HybridPACK™ Drive Module

FS770R08A6P2B

Final Data Sheet

V3.0, 2019-05-28

Automotive High Power

1 Features / Description

HybridPACK™ Drive module with EDT2 IGBT and Diode

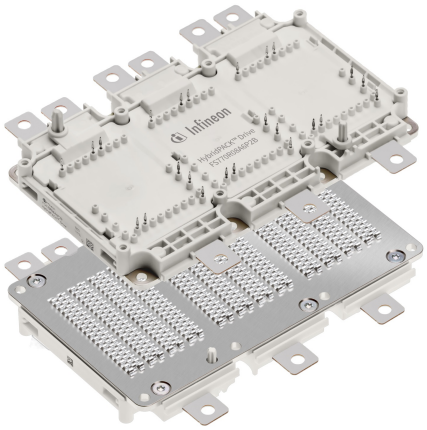

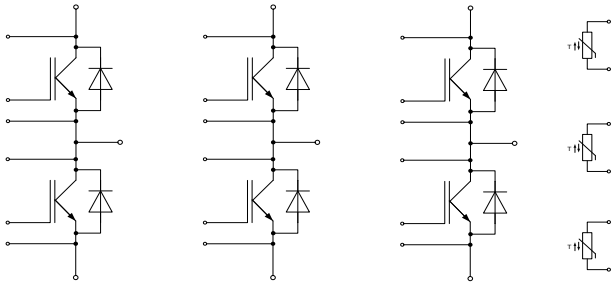

V_{CES} = 750 V
I_C = 770 A

Typical Applications
- Automotive Applications
- Hybrid Electrical Vehicles (H)EV
- Motor Drives
- Commercial Agriculture Vehicles

Electrical Features
- Blocking voltage 750V
- Low V_{CEsat}
- Low Switching Losses
- Low Qg and Crss
- Low Inductive Design
- $T_{vj\,op}$ = 150°C
- Short-time extended Operation Temperature $T_{vj\,op}$ = 175°C

Mechanical Features
- 4.2kV DC 1sec Insulation
- High Creepage and Clearance Distances
- Compact design
- High Power Density
- Direct Cooled Base Plate with Ribbon Bonds
- Guiding elements for PCB and cooler assembly
- Integrated NTC temperature sensor
- PressFIT Contact Technology
- RoHS compliant
- UL 94 V0 module frame

Description

The HybridPACK™ Drive is a very compact six-pack module optimized for hybrid and electric vehicles. The product FS770R08A6P2FB comes with a flat baseplate and bonded cooling structure and is a 750V/770A module derivate within the HybridPACK Drive family. The power module implements the new EDT2 IGBT generation, which is an automotive Micro-Pattern Trench-Field-Stop cell design optimized for electric drive train applications. The chipset has benchmark current density combined with short circuit ruggedness and increased blocking voltage for reliable inverter operation under harsh environmental conditions. The EDT2 IGBTs also show excellent light load power losses, which helps to improve system efficiency over a real driving cycle. The EDT2 IGBT was optimized for applications with switching frequencies in the range of 10 kHz.

The new HybridPACK™ Drive power module family comes with mechanical guiding elements supporting easy assembly processes for customers. Furthermore, the press-fit pins for the signal terminals avoid additional time consuming selective solder processes, which provides cost savings on system level and increases system reliability. The products in the HybridPACK Drive family with flat baseplate FS660R08A6P2FB; PinFin baseplate FS820R08A6P2B as well as the FS770R08A6P2B derivate allow a very cost effective scaling for different inverter power levels at a minimum inverter design effort.

Product Name	Ordering Code
FS770R08A6P2B	SP001706976

2 IGBT,Inverter

2.1 Maximum Rated Values

Parameter	Conditions	Symbol	Value	Unit
Collector-emitter voltage	T_{vj} = 25°C	V_{CES}	750	V
Implemented collector current		I_{CN}	770	A
Continuous DC collector current	T_F = 75°C, $T_{vj\,max}$ = 175°C	$I_{C\,nom}$	450[1)]	A
Repetitive peak collector current	t_P = 1 ms	I_{CRM}	1540	A
Total power dissipation	T_F = 75°C, $T_{vj\,max}$ = 175°C	P_{tot}	654[1)]	W
Gate-emitter peak voltage		V_{GES}	+/-20	V

2.2 Characteristic Values

				min.	typ.	max.	
Collector-emitter saturation voltage	I_C = 450 A, V_{GE} = 15 V I_C = 450 A, V_{GE} = 15 V I_C = 450 A, V_{GE} = 15 V I_C = 770 A, V_{GE} = 15 V I_C = 770 A, V_{GE} = 15 V	T_{vj} = 25°C T_{vj} = 150°C T_{vj} = 175°C T_{vj} = 25°C T_{vj} = 175°C	$V_{CE\,sat}$		1.10 1.15 1.15 1.28 1.44	1.35	V
Gate threshold voltage	I_C = 9.60 mA, V_{CE} = V_{GE}	T_{vj} = 25°C T_{vj} = 175°C	V_{GEth}	4.90	5.80 4,10	6.50	V
Gate charge	V_{GE} = -8 V ... 15 V, V_{CE} = 400V		Q_G		4.40		µC
Internal gate resistor		T_{vj} = 25°C	R_{Gint}		0.7		Ω
Input capacitance	f = 1 MHz, V_{CE} = 50 V, V_{GE} = 0 V	T_{vj} = 25°C	C_{ies}		80.0		nF
Output capacitance	f = 1 MHz, V_{CE} = 50 V, V_{GE} = 0 V	T_{vj} = 25°C	C_{oes}		1.00		nF
Reverse transfer capacitance	f = 1 MHz, V_{CE} = 50 V, V_{GE} = 0 V	T_{vj} = 25°C	C_{res}		0.30		nF
Collector-emitter cut-off current	V_{CE} = 750 V, V_{GE} = 0 V V_{CE} = 750 V, V_{GE} = 0 V	T_{vj} = 25°C T_{vj} = 175°C	I_{CES}		5	1.0	mA
Gate-emitter leakage current	V_{CE} = 0 V, V_{GE} = 20 V	T_{vj} = 25°C	I_{GES}			400	nA
Turn-on delay time, inductive load	I_C = 450 A, V_{CE} = 400 V V_{GE} = -8 V / +15 V R_{Gon} = 2.4 Ω	T_{vj} = 25°C T_{vj} = 150°C T_{vj} = 175°C	$t_{d\,on}$		0.28 0.29 0.30		µs
Rise time, inductive load	I_C = 450 A, V_{CE} = 400 V V_{GE} = -8 V / +15 V R_{Gon} = 2.4 Ω	T_{vj} = 25°C T_{vj} = 150°C T_{vj} = 175°C	t_r		0.07 0.08 0.08		µs
Turn-off delay time, inductive load	I_C = 450 A, V_{CE} = 400 V V_{GE} = -8 V / +15 V R_{Goff} = 5.1 Ω	T_{vj} = 25°C T_{vj} = 150°C T_{vj} = 175°C	$t_{d\,off}$		0.94 1.05 1.05		µs
Fall time, inductive load	I_C = 450 A, V_{CE} = 400 V V_{GE} = -8 V / +15 V R_{Goff} = 5.1 Ω	T_{vj} = 25°C T_{vj} = 150°C T_{vj} = 175°C	t_f		0.04 0.05 0.06		µs
Turn-on energy loss per pulse	I_C = 450 A, V_{CE} = 400 V, L_S = 20 nH V_{GE} = -8 V / +15 V R_{Gon} = 2.4 Ω di/dt (T_{vj} 25°C) = 5500 A/µs di/dt (T_{vj} 150°C) = 5000 A/µs	T_{vj} = 25°C T_{vj} = 150°C T_{vj} = 175°C	E_{on}		13.5 17.5 18.0		mJ
Turn-off energy loss per pulse	I_C = 450 A, V_{CE} = 400 V, L_S = 20 nH V_{GE} = -8 V / +15 V R_{Goff} = 5.1 Ω dv/dt (T_{vj} 25°C) = 3100 V/µs dv/dt (T_{vj} 150°C) = 2500 V/µs	T_{vj} = 25°C T_{vj} = 150°C T_{vj} = 175°C	E_{off}		23.5 29.0 30.0		mJ
SC data	V_{GE} ≤ 15 V, V_{CC} = 400 V V_{CEmax} = V_{CES} -L_{sCE} ·di/dt	t_P ≤ 6 µs, T_{vj} = 25°C t_P ≤ 3 µs, T_{vj} = 175°C	I_{SC}		4800 3900		A
Thermal resistance, junction to cooling fluid	per IGBT; ΔV/Δt = 10 dm³/min, T_F = 75°C		R_{thJF}		0.130[2)]	0.153[2)]	K/W
Temperature under switching conditions	t_{op} continuous for 10s within a period of 30s, occurence maximum 3000 times over lifetime		$T_{vj\,op}$	-40 150		150[3)] 175	°C

[1)] Verified by characterization / design not by test.
[2)] For Cooler design see application note AN-HPD-ASSEMBLY. Cooling fluid 50% water / 50% ethylenglycol.
[3)] For Tvjop > 150°C: Baseplate temperature has to be limited to 125°C.

3 Diode, Inverter

3.1 Maximum Rated Values

Parameter	Conditions	Symbol	Value	Unit
Repetitive peak reverse voltage	T_{vj} = 25°C	V_{RRM}	750	V
Implemented forward current		I_{FN}	770	A
Continuous DC forward current		I_F	450[1]	A
Repetitive peak forward current	t_P = 1 ms	I_{FRM}	1540	A
I^2t - value	V_R = 0 V, t_P = 10 ms, T_{vj} = 150°C V_R = 0 V, t_P = 10 ms, T_{vj} = 175°C	I^2t	19000 16000	A^2s A^2s

3.2 Characteristic Values

				min.	typ.	max.	
Forward voltage	I_F = 450 A, V_{GE} = 0 V I_F = 450 A, V_{GE} = 0 V I_F = 450 A, V_{GE} = 0 V I_F = 770 A, V_{GE} = 0 V I_F = 770 A, V_{GE} = 0 V	T_{vj} = 25°C T_{vj} = 150°C T_{vj} = 175°C T_{vj} = 25°C T_{vj} = 175°C	V_F		1.45 1.30 1.25 1.65 1.55	1.65	V
Peak reverse recovery current	I_F = 450 A, - di_F/dt = 5000 A/µs (T_{vj} = 150°C) V_R = 400 V V_{GE} = -8 V	T_{vj} = 25°C T_{vj} = 150°C T_{vj} = 175°C	I_{RM}		250 350 370		A
Recovered charge	I_F = 450 A, - di_F/dt = 5000 A/µs (T_{vj} = 150°C) V_R = 400 V V_{GE} = -8 V	T_{vj} = 25°C T_{vj} = 150°C T_{vj} = 175°C	Q_r		20.0 40.0 45.0		µC
Reverse recovery energy	I_F = 450 A, - di_F/dt = 5000 A/µs (T_{vj} = 150°C) V_R = 400 V V_{GE} = -8 V	T_{vj} = 25°C T_{vj} = 150°C T_{vj} = 175°C	E_{rec}		7.00 13.0 15.0		mJ
Thermal resistance, junction to cooling fluid	per diode; $\Delta V/\Delta t$ = 10 dm³/min, T_F = 75°C		R_{thJF}		0.185[2]	0.217[2]	K/W
Temperature under switching conditions	t_{op} continuous for 10s within a period of 30s, occurence maximum 3000 times over lifetime		$T_{vj\,op}$	-40 150		150[3] 175	°C

4 NTC-Thermistor

Parameter	Conditions	Symbol	min.	typ.	max.	Unit
Rated resistance	T_C = 25°C	R_{25}		5.00		kΩ
Deviation of R100	T_C = 100°C, R_{100} = 493 Ω	ΔR/R	5		5	%
Power dissipation	T_C = 25°C	P_{25}			20.0	mW
B-value	$R_2 = R_{25} \exp [B_{25/50}(1/T_2 - 1/(298{,}15\ K))]$	$B_{25/50}$		3375		K
B-value	$R_2 = R_{25} \exp [B_{25/80}(1/T_2 - 1/(298{,}15\ K))]$	$B_{25/80}$		3411		K
B-value	$R_2 = R_{25} \exp [B_{25/100}(1/T_2 - 1/(298{,}15\ K))]$	$B_{25/100}$		3433		K

Specification according to the valid application note.

[1] Verified by characterization / design not by test.
[2] For cooler design see application note AN-HPD-ASSEMBLY. Cooling fluid 50% water / 50% ethylenglycol.
[3] For Tvjop > 150°C: Baseplate temperature has to be limited to 125°C.

5 Module

Parameter	Conditions	Symbol	Value			Unit
Isolation test voltage	RMS, f = 0 Hz, t = 1 sec	V_{ISOL}		4.2		kV
Maximum RMS module terminal current	T_F = 75°C, T_{Ct} = 105°C	I_{tRMS}		500[1]		A
Material of module baseplate				Cu+Ni[2]		
Internal isolation	basic insulation (class 1, IEC 61140)			Al_2O_3[3]		
Creepage distance	terminal to heatsink terminal to terminal	d_{Creep}		9.0 9.0		mm
Clearance	terminal to heatsink terminal to terminal	d_{Clear}		4.5 4.5		mm
Comperative tracking index		CTI		> 200		
			min.	typ.	max.	
Pressure drop in cooling circuit	$\Delta V/\Delta t$ = 10.0 dm³/min; T_F = 75°C	Δp		87[4]		mbar
Maximum pressure in cooling circuit	$T_{baseplate}$ < 40°C $T_{baseplate}$ > 40°C (relative pressure)	p			3.0[5] 2.5	bar
Stray inductance module		L_{sCE}		8.0		nH
Module lead resistance, terminals - chip	T_F = 25 °C, per switch	$R_{CC'+EE'}$		0.75		mΩ
Storage temperature		T_{stg}	-40		125	°C
Mounting torque for modul mounting	Screw M4 baseplate to heatsink Screw EJOT Delta PCB to frame	M	1.80 0.45	2.00 0.50	2.20 0.55[6]	Nm
Weight		G		605		g

[1] Continous, steady state. Verified by characterization / design not by test.
[2] Ni plated Cu baseplate.
[3] Improved Al_2O_3 ceramic.
[4] For cooler design see application note AN-HPD-ASSEMBLY. Cooling fluid 50% water / 50% ethylenglycol.
[5] According to application note AN-HPD-ASSEMBLY.
[6] EJOT Delta PT WN 5451 30x10. Effective mounting torque according to application note AN-HPD-ASSEMBLY

6 Characteristics Diagrams

output characteristic IGBT,Inverter (typical)
$I_C = f(V_{CE})$
$V_{GE} = 15$ V

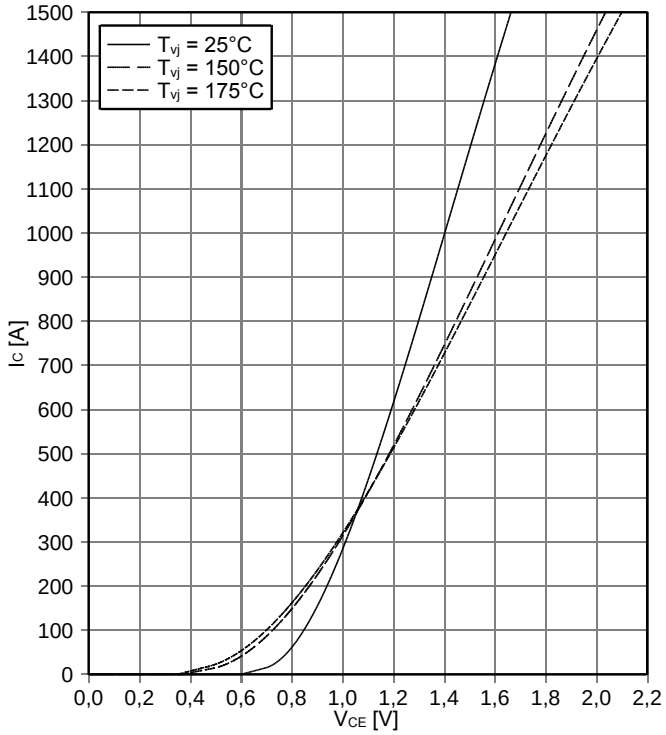

output characteristic IGBT,Inverter (typical)
$I_C = f(V_{CE})$
$T_{vj} = 150°C$

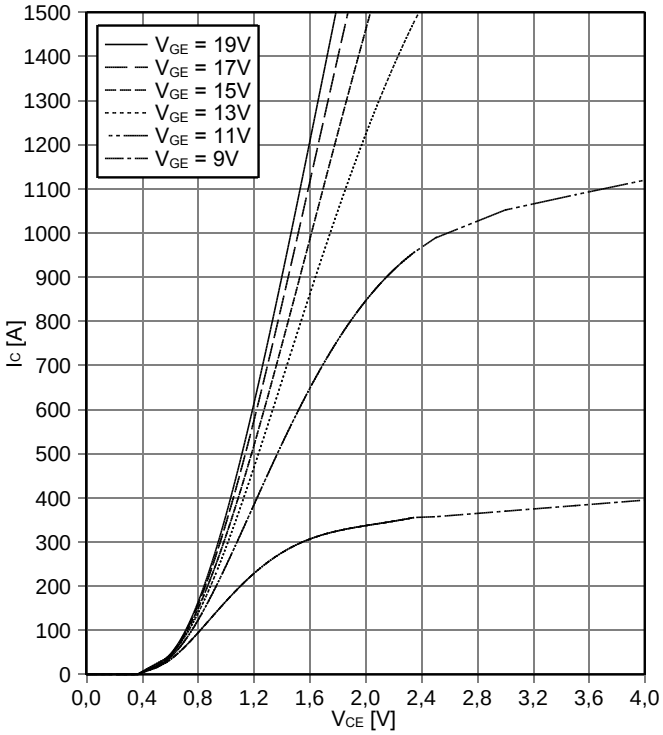

transfer characteristic IGBT,Inverter (typical)
$I_C = f(V_{GE})$
$V_{CE} = 20$ V

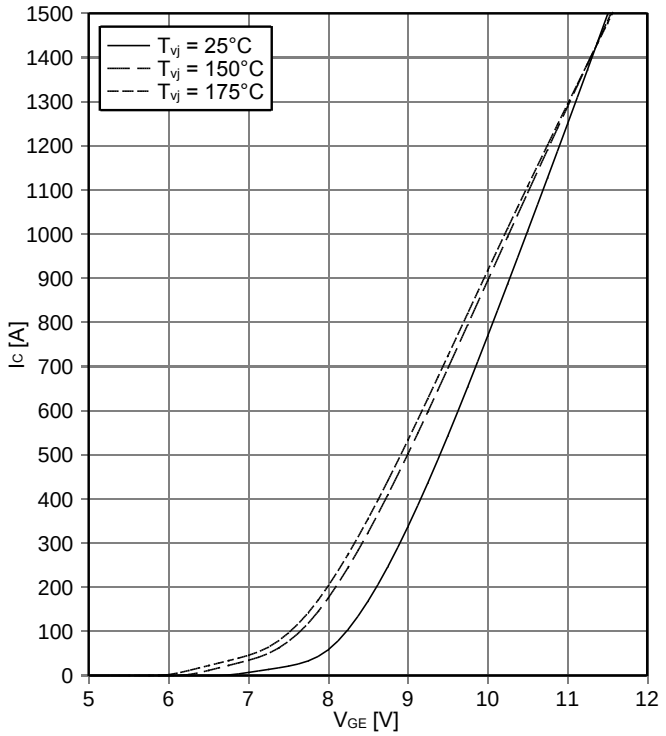

switching losses IGBT,Inverter (typical)
$E_{on} = f(I_C)$, $E_{off} = f(I_C)$,
$V_{GE} = +15$ V / -8 V, $R_{Gon} = 2.4\ \Omega$, $R_{Goff} = 5.1\ \Omega$, $V_{CE} = 400$ V

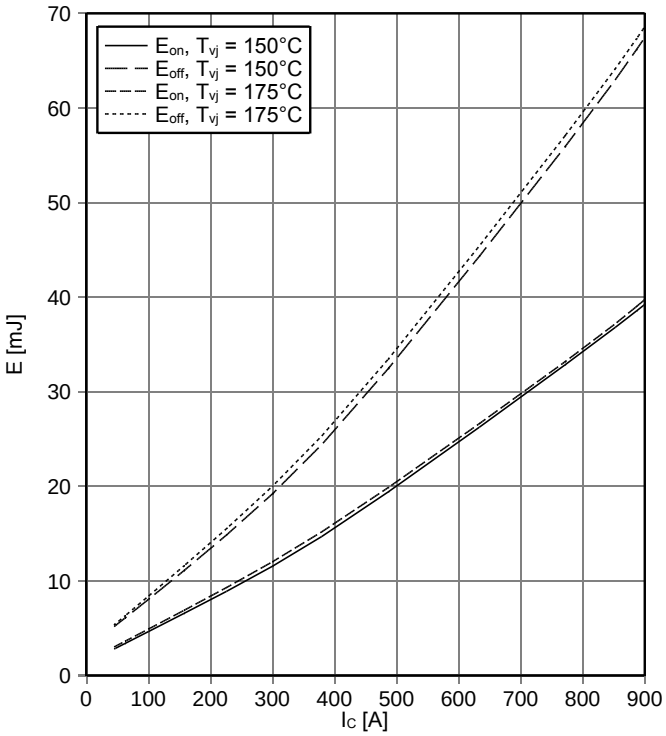

switching losses IGBT,Inverter (typical)
$E_{on} = f(R_G)$, $E_{off} = f(R_G)$,
V_{GE} = +15V / -8V, I_C = 450 A, V_{CE} = 400 V

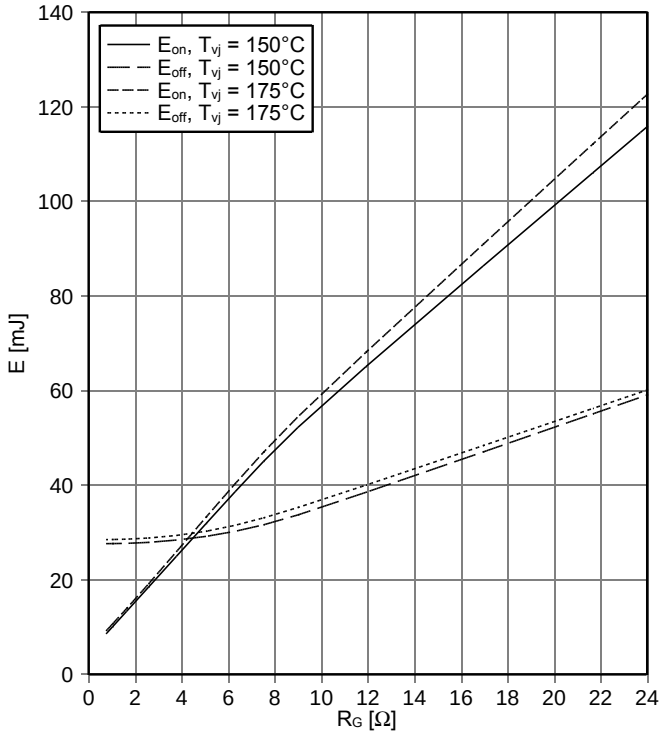

transient thermal impedance IGBT,Inverter
$Z_{thJF} = f(t)$, cooler design according to AN-HPD-ASSEMBLY
$\Delta V/\Delta t$ = 10 dm³/min; Tf = 75°C; 50% water / 50% ethylenglycol

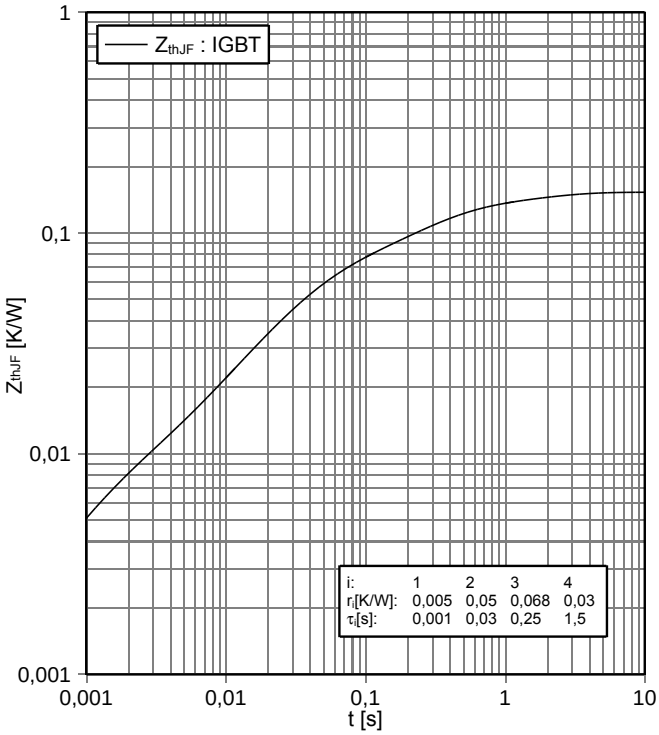

reverse bias safe operating area IGBT,Inverter (RBSOA)
$I_C = f(V_{CE})$
V_{GE} = +15V / -8V, R_{Goff} = 5,1 Ω, T_{vj} = 175°C

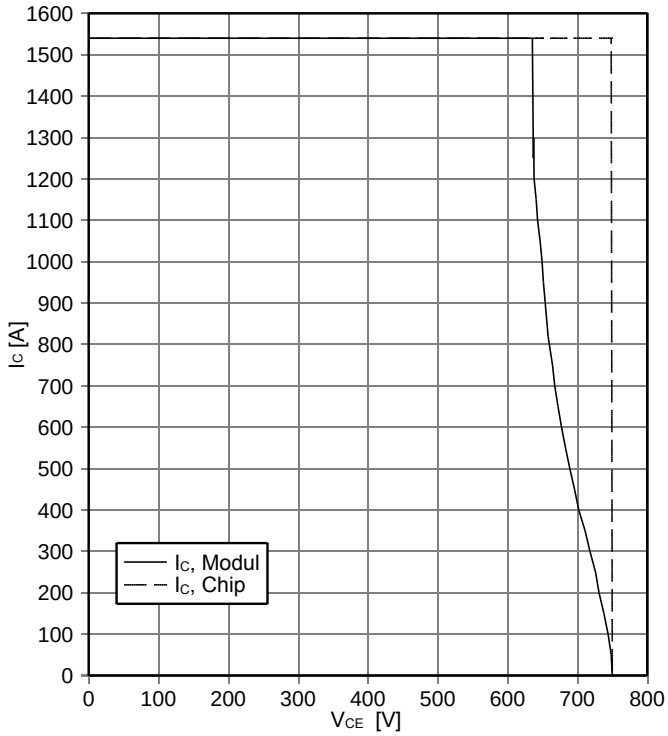

thermal impedance IGBT,Inverter
$R_{thJF} = f(\Delta V/\Delta t)$, cooler design according to AN-HPD-Assembly
Tf = 75°C; 50% water / 50% ethylenglycol

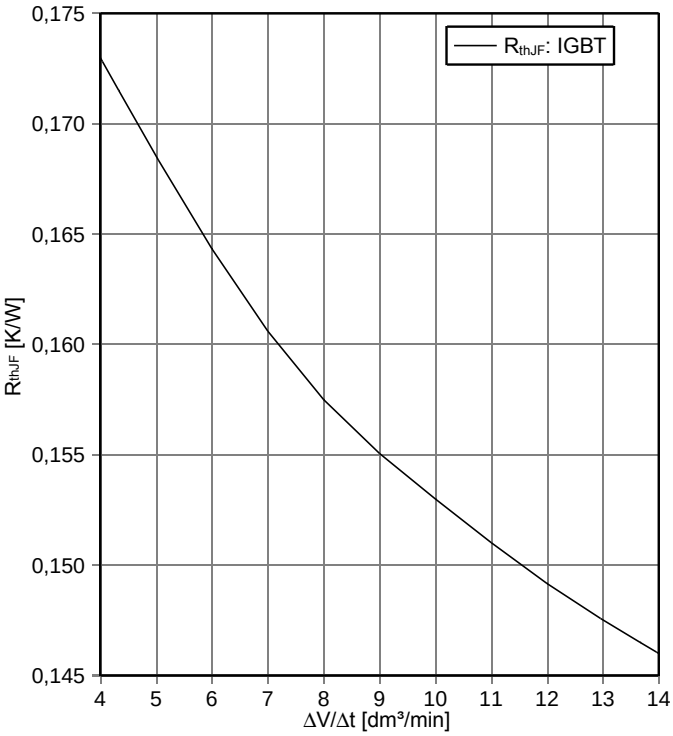

capacity characteristic IGBT,Inverter (typical)
$C = f(V_{CE})$
$V_{GE} = 0$ V, $T_{vj} = 25°C$, f = 1MHz

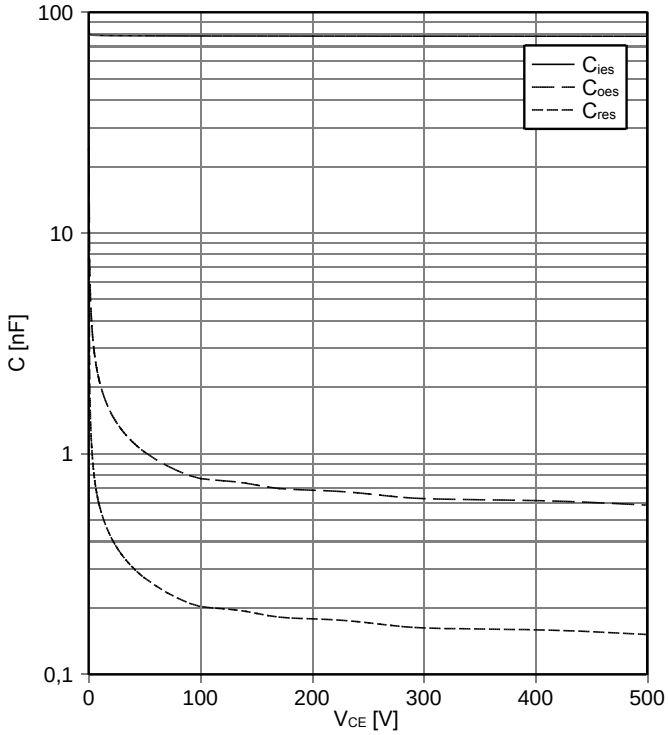

gate charge characteristic IGBT,Inverter (typical)
$V_{GE} = f(Q_G)$
$V_{CE} = 400$ V, $I_C = 450$ A, $T_{vj} = 25°C$

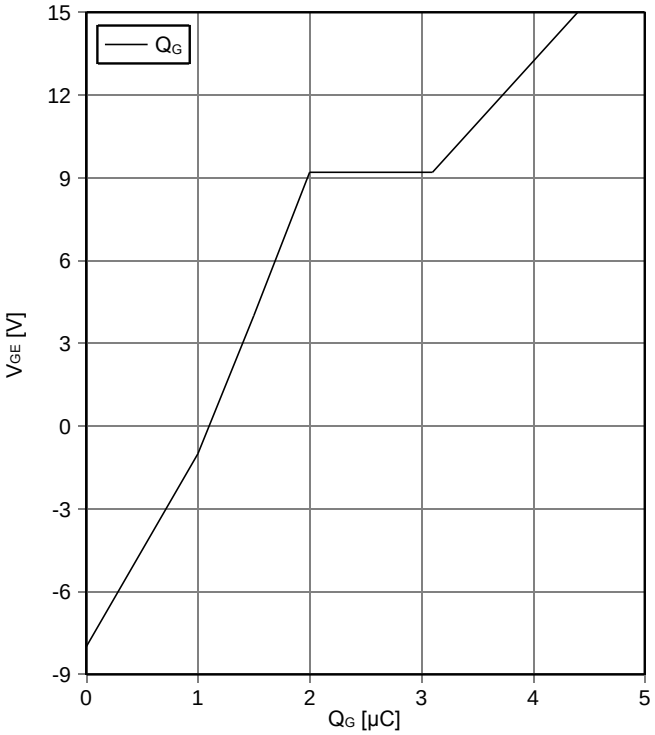

maximum allowed collector-emitter voltage
$V_{CES} = f(T_{vj})$, verified by characterization / design not by test
$I_{CES} = 1$ mA for $T_{vj} \leq 25°C$; $I_{CES} = 30$ mA for $T_{vj} > 25°C$

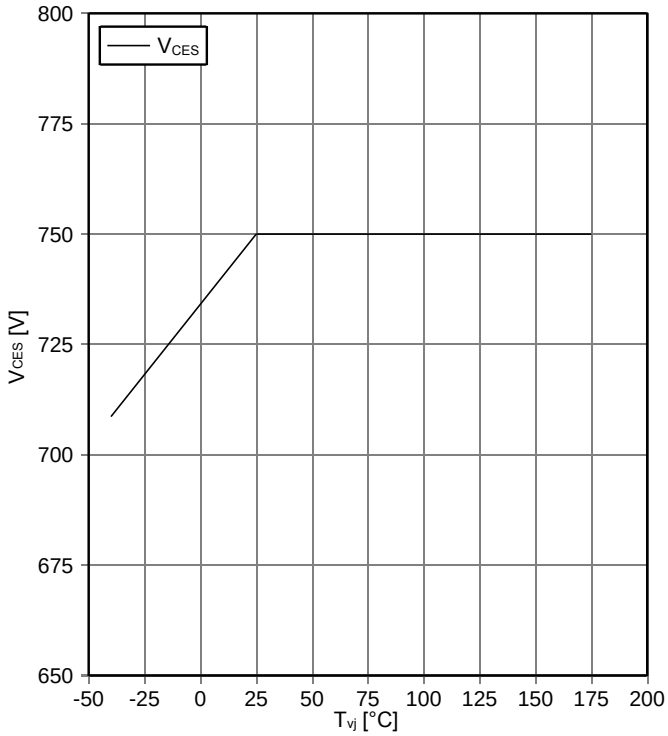

forward characteristic of Diode, Inverter (typical)
$I_F = f(V_F)$

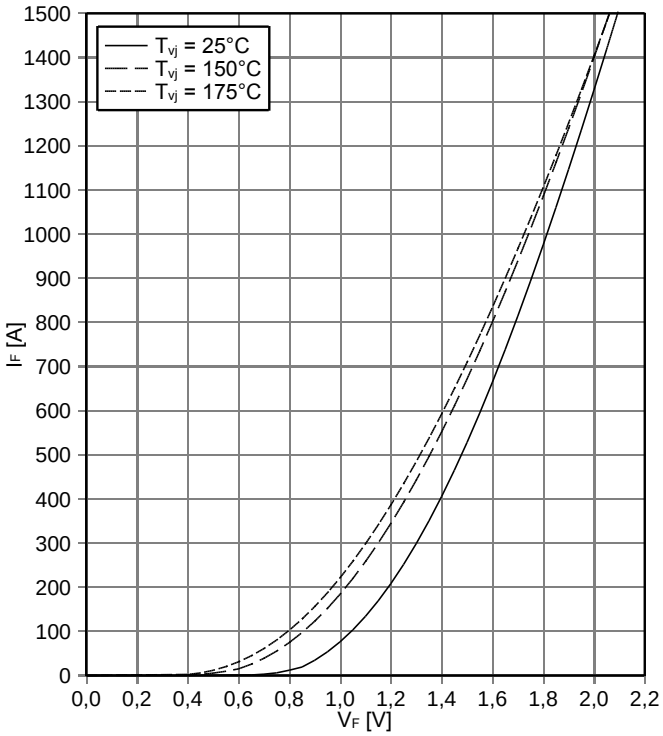

switching losses Diode, Inverter (typical)
$E_{rec} = f(I_F)$,
$R_{Gon} = 2.4\ \Omega$, $V_{CE} = 400$ V

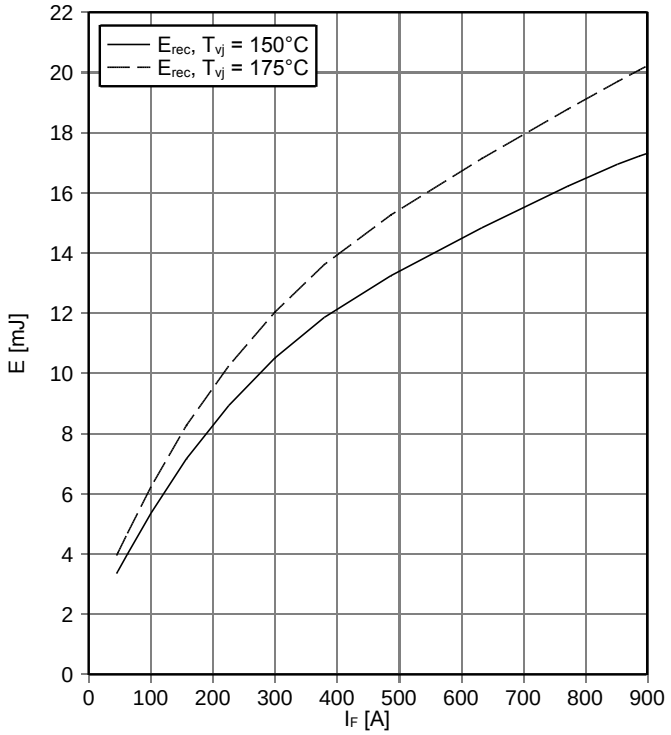

switching losses Diode, Inverter (typical)
$E_{rec} = f(R_G)$,
$I_F = 450$ A, $V_{CE} = 400$ V

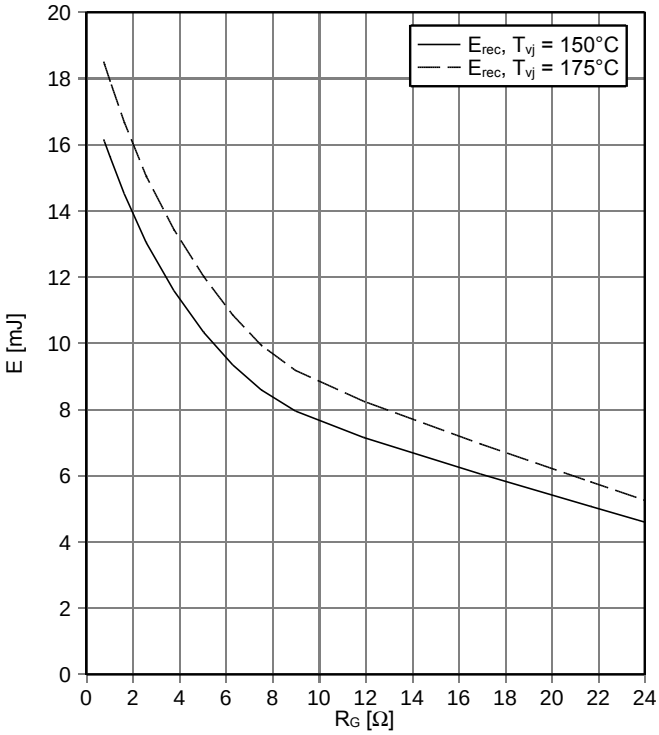

transient thermal impedance Diode, Inverter
$Z_{thJF} = f(t)$, cooler design according to AN-HPD-ASSEMBLY
$\Delta V/\Delta t = 10$ dm³/min; Tf = 75°C; 50% water / 50% ethylenglycol

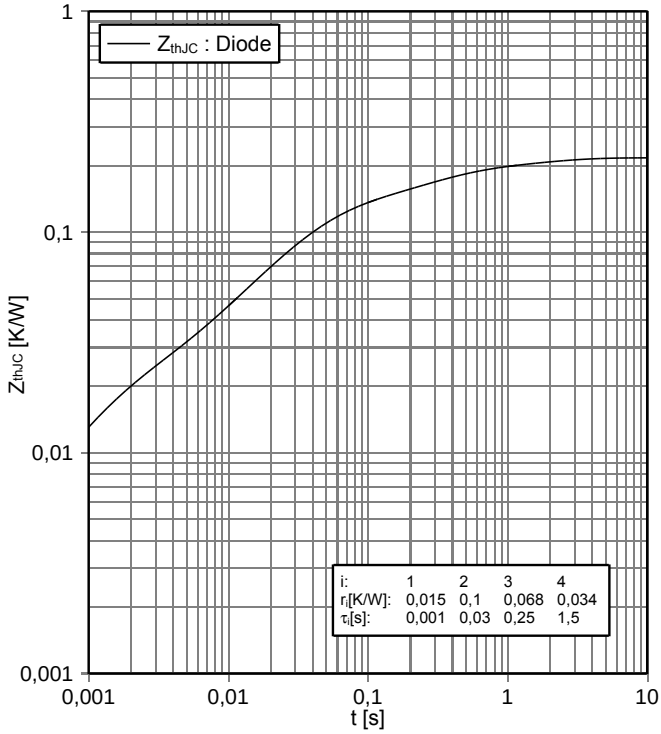

thermal impedance Diode, Inverter
$R_{thJF} = f(\Delta V/\Delta t)$, cooler design according to AN-HPD-ASSEMBLY
Tf = 75°C; 50% water / 50% ethylenglycol

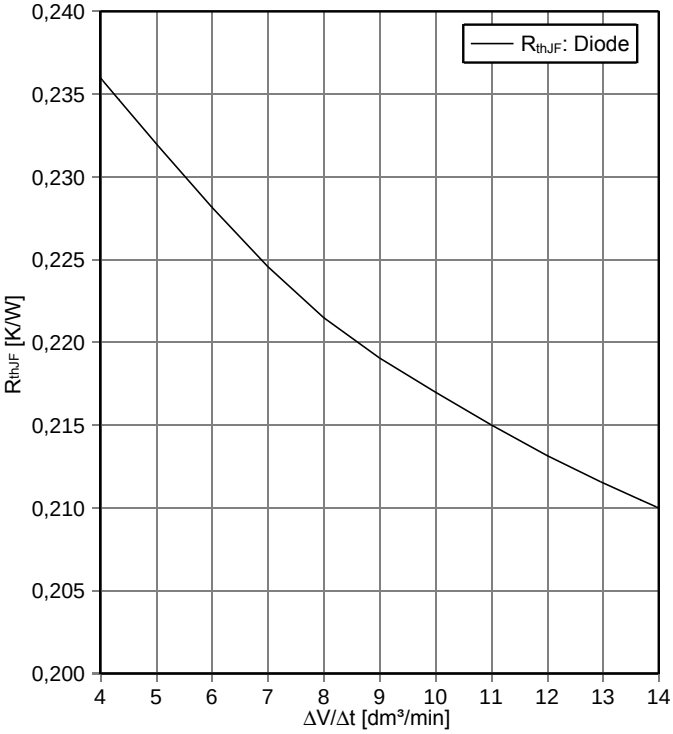

NTC-Thermistor-temperature characteristic (typical)
R = f (T)

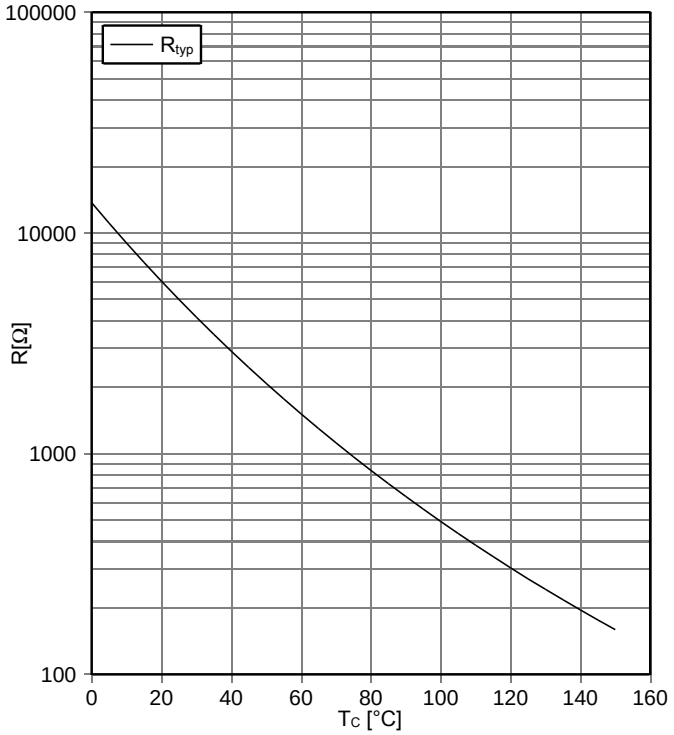

pressure drop in cooling circuit
Δp = f (ΔV/Δt), cooler design according to AN-HPD-ASSEMBLY
Tf = 75°C; 50% water / 50% ethylenglycol

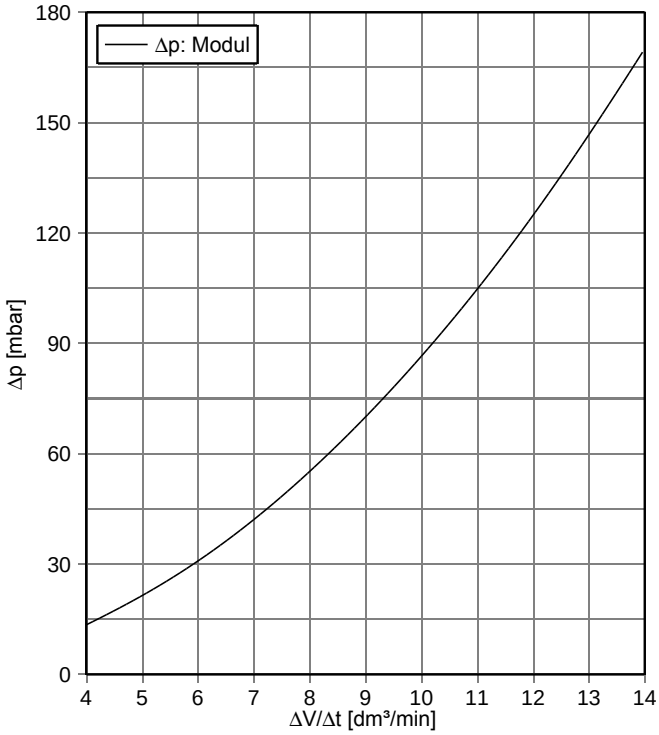

7 Circuit diagram

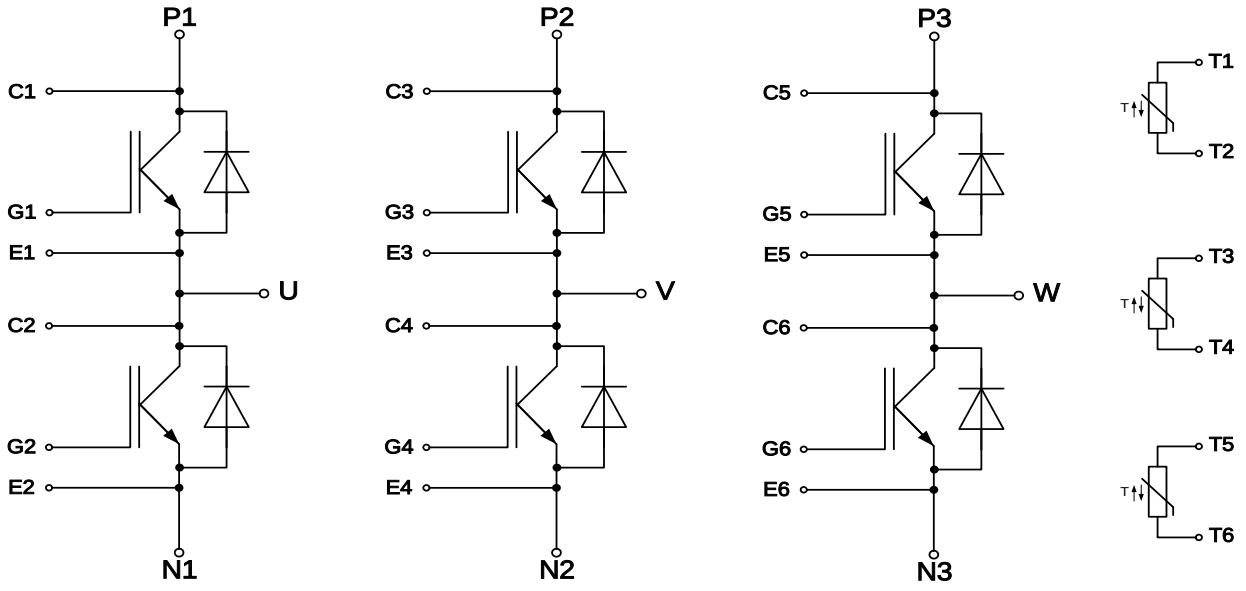

8 Package outlines

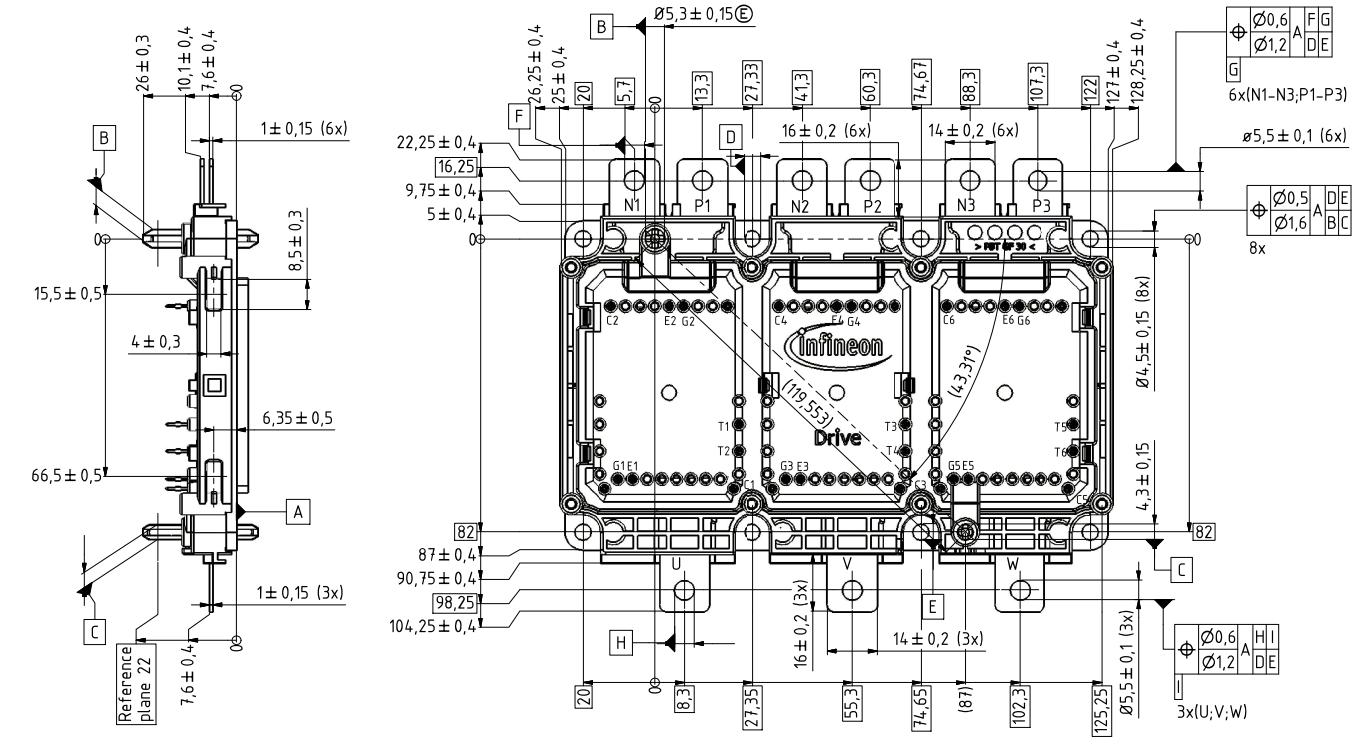

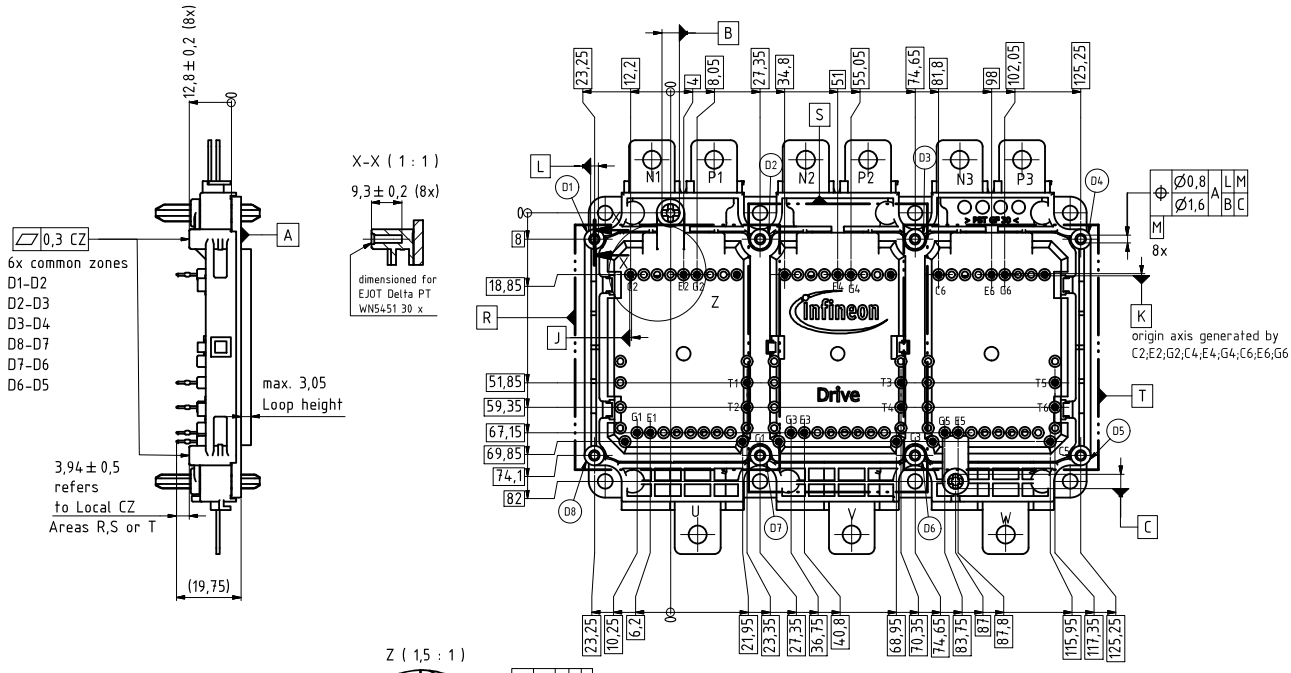

Drawing: D00114638		
edges	general toler.	surfaces
DIN ISO 13715	DIN 16742-TG4	DIN EN ISO 1302
	DIN ISO 2768-mK	

All dimensions refer to module in delivery condition.

** Pin positions checked with pin gauge according to Application Note AB-HPD-ASSEMBLY

9 Label Codes

9.1 Module Code

Code Format	Data Matrix		
Encoding	ASCII Text		
Symbol Size	16x16		
Standard	IEC24720 and IEC16022		
Code Content	Content Module Serial Number Module Material Number Production Order Number Datecode (Production Year) Datecode (Production Week)	Digit 1 - 5 6 - 11 12 - 19 20 - 21 22 - 23	Example (below) 71549 142846 55054991 15 30
Example	715491428465505499115 30		

9.2 Packing Code

Code Format	Code128			
Encoding	Code Set A			
Symbol Size	34 digits			
Standard	IEC8859-1			
Code Content	Content Backend Construction Number Production Lot Number Serial Number Date Code Box Quantity	Identifier X 1T S 9D Q	Digit 2 - 9 12 - 19 21 - 25 28 - 31 33 - 34	Example (below) 95056609 2X0003E0 754389 1139 15
Example	X950566091T2X0003E0S754389D1139Q15			

Revision History

Major changes since previous revision

Revision History		
Reference	Date	Description
V1.0	2017-06-06	Target datasheet
V2.0	2018-07-10	-
V3.0	2019-05-28	-

Terms & Conditions of usage

Edition 2018-08-01

Published by
Infineon Technologies AG
81726 Munich, Germany
© 2018 Infineon Technologies AG
All Rights Reserved.

Legal Disclaimer
The information given in this document shall in no event be regarded as a guarantee of conditions or characteristics. With respect to any examples or hints given herein, any typical values stated herein and/or any information regarding the application of the device, Infineon Technologies hereby disclaims any and all warranties and liabilities of any kind, including without limitation, warranties of non-infringement of intellectual property rights of any third party.

Information
For further information on technology, delivery terms and conditions and prices, please contact the nearest Infineon Technologies Office (http://www.infineon.com)

Warnings
Due to technical requirements, components may contain dangerous substances. For information on the types in question, please contact the nearest Infineon Technologies Office.
These components are not designed for “special applications” that demand extremely high reliability or safety such as aerospace, defense or life support devices or systems (Class III medical devices). If you intend to use the components in any of these special applications, please contact your local representative at International Rectifier HiRel Products, Inc. or the Infineon support (https://www.infineon.com/support) to review product requirements and reliability testing.
Infineon Technologies components may be used in special applications only with the express written approval of Infineon Technologies. Class III medical devices are intended to be implanted in the human body or to support and/or maintain and sustain and/or protect human life. If they fail, it is reasonable to assume that the health of the user or other persons may be endangered.

Trademarks

Trademarks of Infineon Technologies AG

AURIX™, C166™, CanPAK™, CIPOS™, CIPURSE™, EconoPACK™, CoolMOS™, CoolSET™, CORECONTROL™, CROSSAVE™, DAVE™, DI-POL™, EasyPIM™, EconoBRIDGE™, EconoDUAL™, EconoPIM™, EconoPACK™, EiceDRIVER™, eupec™, FCOS™, HITFET™, HybridPACK™, I²RF™, ISOFACE™, IsoPACK™, MIPAQ™, ModSTACK™, my-d™, NovalithIC™, OptiMOS™, ORIGA™, POWERCODE™, PRIMARION™, PrimePACK™, PrimeSTACK™, PRO-SIL™, PROFET™, RASIC™, ReverSave™, SatRIC™, SIEGET™, SINDRION™, SIPMOS™, SmartLEWIS™, SOLID FLASH™, TEMPFET™, thinQ!™, TRENCHSTOP™, TriCore™.

Other Trademarks

Advance Design System™ (ADS) of Agilent Technologies, AMBA™, ARM™, MULTI-ICE™, KEIL™, PRIMECELL™, REALVIEW™, THUMB™, µVision™ of ARM Limited, UK. AUTOSAR™ is licensed by AUTOSAR development partnership. Bluetooth™ of Bluetooth SIG Inc. CAT-iq™ of DECT Forum. COLOSSUS™, FirstGPS™ of Trimble Navigation Ltd. EMV™ of EMVCo, LLC (Visa Holdings Inc.). EPCOS™ of Epcos AG. FLEXGO™ of Microsoft Corporation. FlexRay™ is licensed by FlexRay Consortium. HYPERTERMINAL™ of Hilgraeve Incorporated. IEC™ of Commission Electrotechnique Internationale. IrDA™ of Infrared Data Association Corporation. ISO™ of INTERNATIONAL ORGANIZATION FOR STANDARDIZATION. MATLAB™ of MathWorks, Inc. MAXIM™ of Maxim Integrated Products, Inc. MICROTEC™, NUCLEUS™ of Mentor Graphics Corporation. MIPI™ of MIPI Alliance, Inc. MIPS™ of MIPS Technologies, Inc., USA. muRata™ of MURATA MANUFACTURING CO., MICROWAVE OFFICE™ (MWO) of Applied Wave Research Inc., OmniVision™ of OmniVision Technologies, Inc. Openwave™ Openwave Systems Inc. RED HAT™ Red Hat, Inc. RFMD™ RF Micro Devices, Inc. SIRIUS™ of Sirius Satellite Radio Inc. SOLARIS™ of Sun Microsystems, Inc. SPANSION™ of Spansion LLC Ltd. Symbian™ of Symbian Software Limited. TAIYO YUDEN™ of Taiyo Yuden Co. TEAKLITE™ of CEVA, Inc. TEKTRONIX™ of Tektronix Inc. TOKO™ of TOKO KABUSHIKI KAISHA TA. UNIX™ of X/Open Company Limited. VERILOG™, PALLADIUM™ of Cadence Design Systems, Inc. VLYNQ™ of Texas Instruments Incorporated. VXWORKS™, WIND RIVER™ of WIND RIVER SYSTEMS, INC. ZETEX™ of Diodes Zetex Limited.

Last update	2011-11-11

www.infineon.com

Published by Infineon Technologies AG