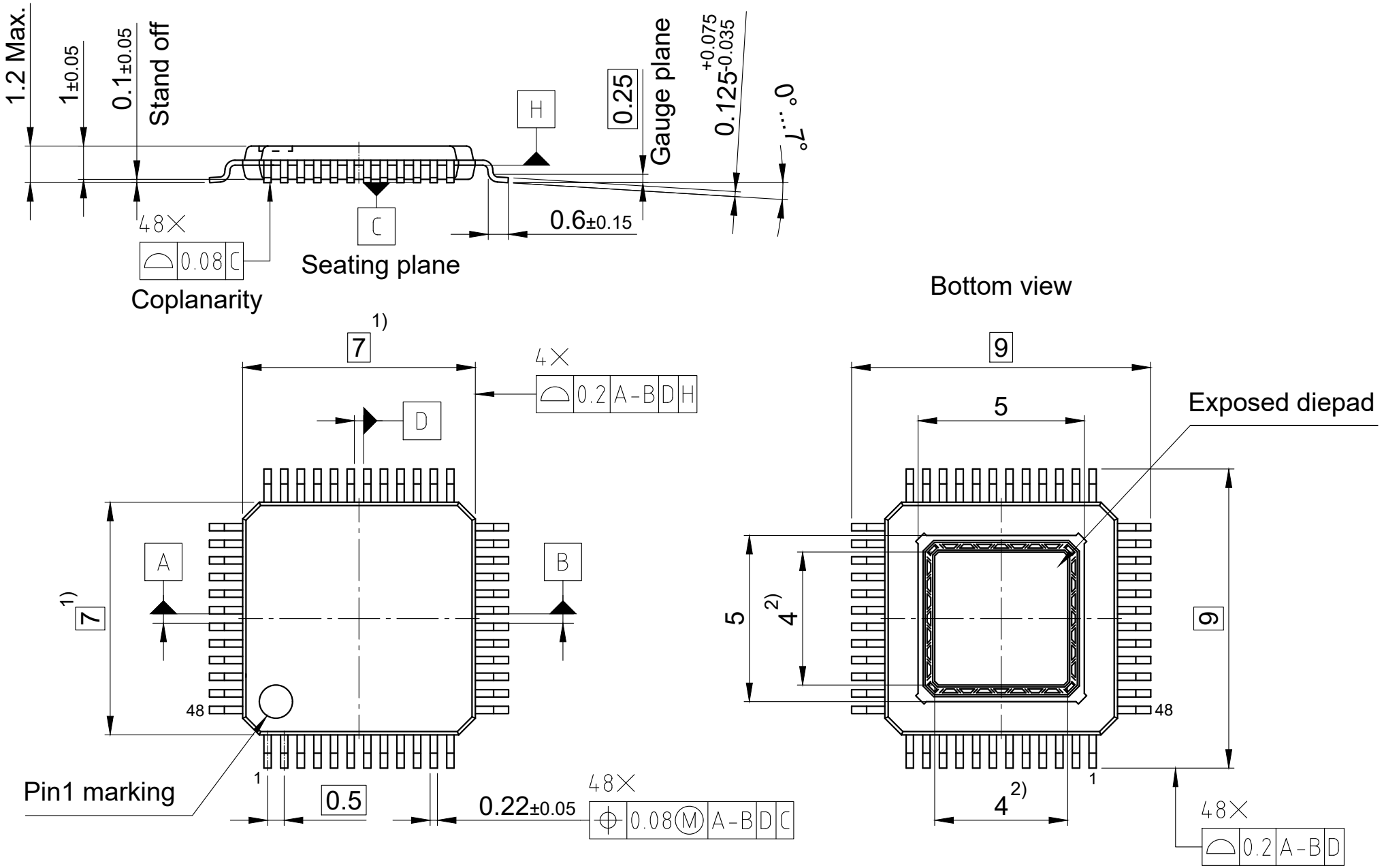

1) Does not include plastic or metal protrusion of 0.25 Max. per side

2) Exposed pad for soldering purpose

All dimensions are in units mm

The drawing is in compliance with ISO 128-30, Projection Method 1 [ ]

Drawing according to ISO 8015, general tolerances ISO 2768-mK