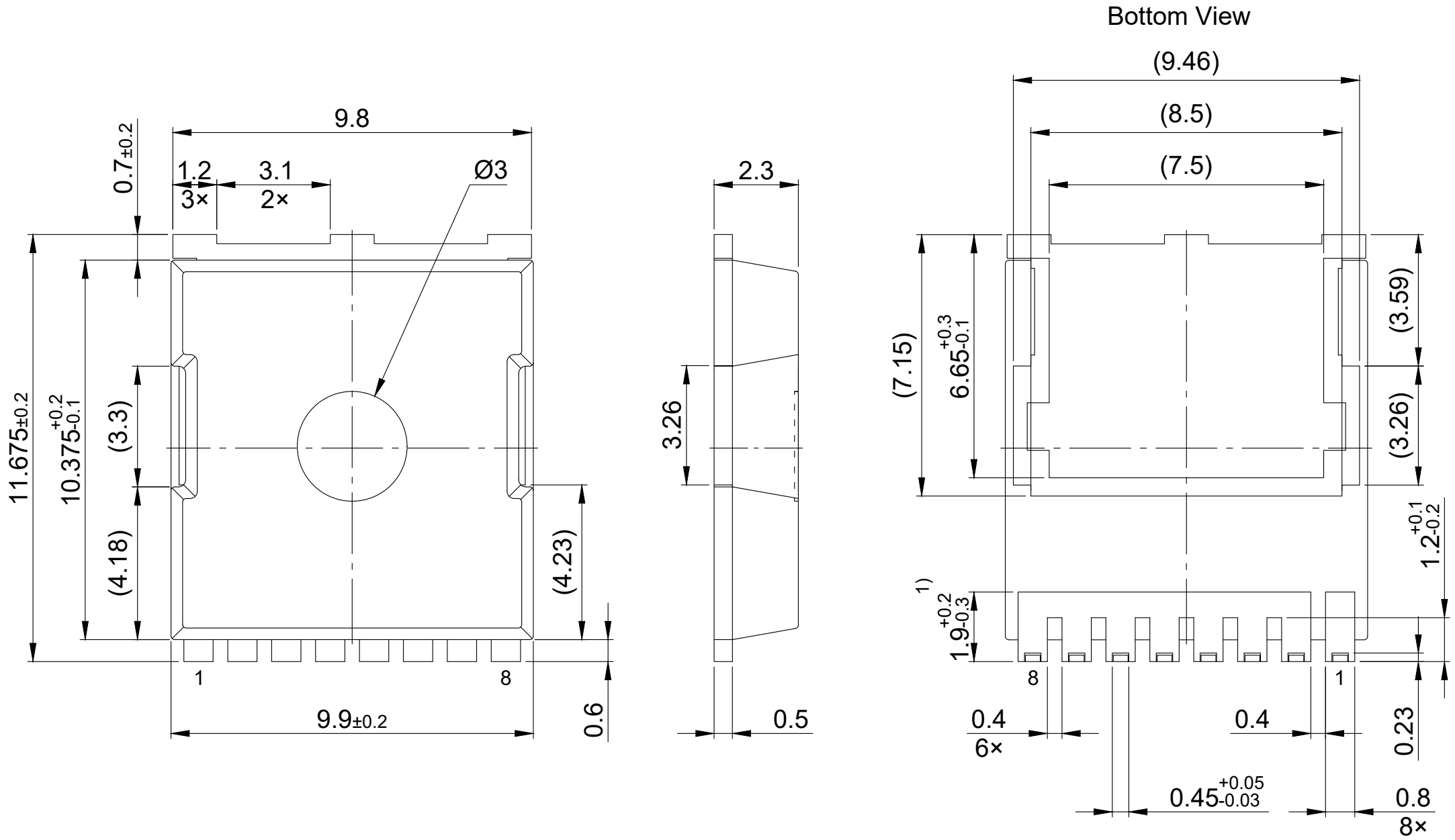

1) Lead length up to anti flash profile; mold flashes excluded.
All dimensions are in units mm
The drawing is in compliance with ISO 128-30, Projection Method 1 [ ]
Drawing according to ISO 8015, general tolerances ±0,1; ±1°30'