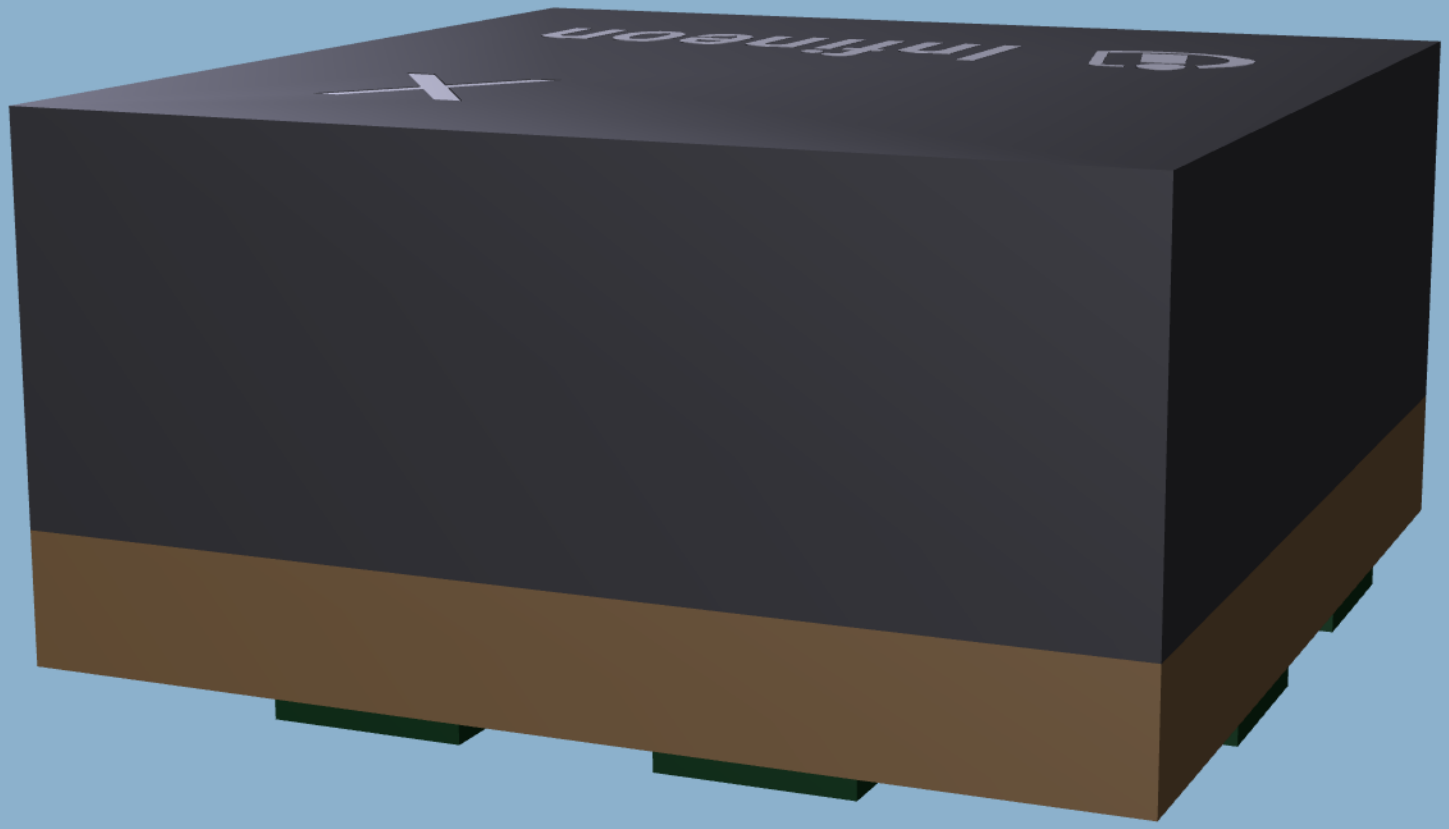
infineon