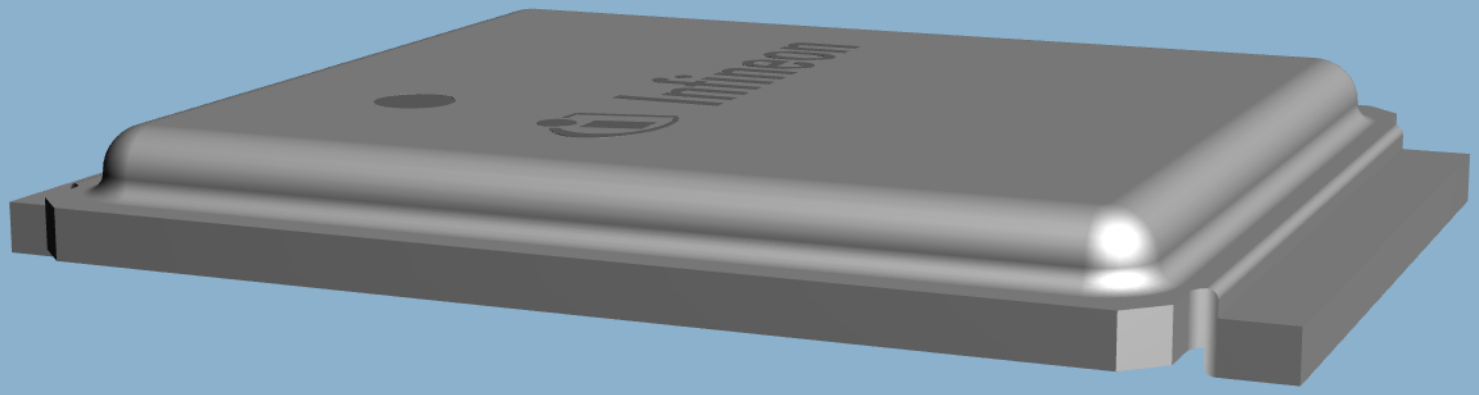
Infineon