00_Disclaimer.SchDoc

Important notice

“Evaluation Boards and Reference Boards” shall mean products embedded on a printed circuit board (PCB) for demonstration and/or evaluation purposes, which include, without limitation, demonstration, reference and evaluation boards, kits and design (collectively referred to as “Reference Board”).

Environmental conditions have been considered in the design of the Evaluation Boards and Reference Boards provided by Infineon Technologies. The design of the Evaluation Boards and Reference Boards has been tested by Infineon Technologies only as described in this document. The design is not qualified in terms of safety requirements, manufacturing and operation over the entire operating temperature range or lifetime.

The Evaluation Boards and Reference Boards provided by Infineon Technologies are subject to functional testing only under typical load conditions. Evaluation Boards and Reference Boards are not subject to the same procedures as regular products regarding returned material analysis (RMA), process change notification (PCN) and product discontinuation (PD).

Evaluation Boards and Reference Boards are not commercialized products, and are solely intended for evaluation and testing purposes. In particular, they shall not be used for reliability testing or production. The Evaluation Boards and Reference Boards may therefore not comply with CE or similar standards (including but not limited to the EMC Directive 2004/EC/108 and the EMC Act) and may not fulfill other requirements of the country in which they are operated by the customer. The customer shall ensure that all Evaluation Boards and Reference Boards will be handled in a way which is compliant with the relevant requirements and standards of the country in which they are operated.

The Evaluation Boards and Reference Boards as well as the information provided in this document are addressed only to qualified and skilled technical staff, for laboratory usage, and shall be used and managed according to the terms and conditions set forth in this document and in other related documentation supplied with the respective Evaluation Board or Reference Board.

It is the responsibility of the customer’s technical departments to evaluate the suitability of the Evaluation Boards and Reference Boards for the intended application, and to evaluate the completeness and correctness of the information provided in this document with respect to such application.

The customer is obliged to ensure that the use of the Evaluation Boards and Reference Boards does not cause any harm to persons or third party property.
The Evaluation Boards and Reference Boards and any information in this document is provided "as is" and Infineon Technologies disclaims any warranties, express or implied, including but not limited to warranties of non-infringement of third party rights and implied warranties of fitness for any purpose, or for merchantability.

Infineon Technologies shall not be responsible for any damages resulting from the use of the Evaluation Boards and Reference Boards and/or from any information provided in this document. The customer is obliged to defend, indemnify and hold Infineon Technologies harmless from and against any claims or damages arising out of or resulting from any use thereof.

Infineon Technologies reserves the right to modify this document and/or any information provided herein at any time without further notice.

Infineon Technologies AG 81726 München Germany	
Title	EVAL-XMC4800PSOC6M5
Variant	Default_Assembly
Size: A3	Document Name: 00_Disclaimer.SchDoc / Rev. V 1.0
Date: 2023/9/13	Time: 18:49:49
© 1999 - 2023 Infineon Technologies AG	Sheet 1 of 13

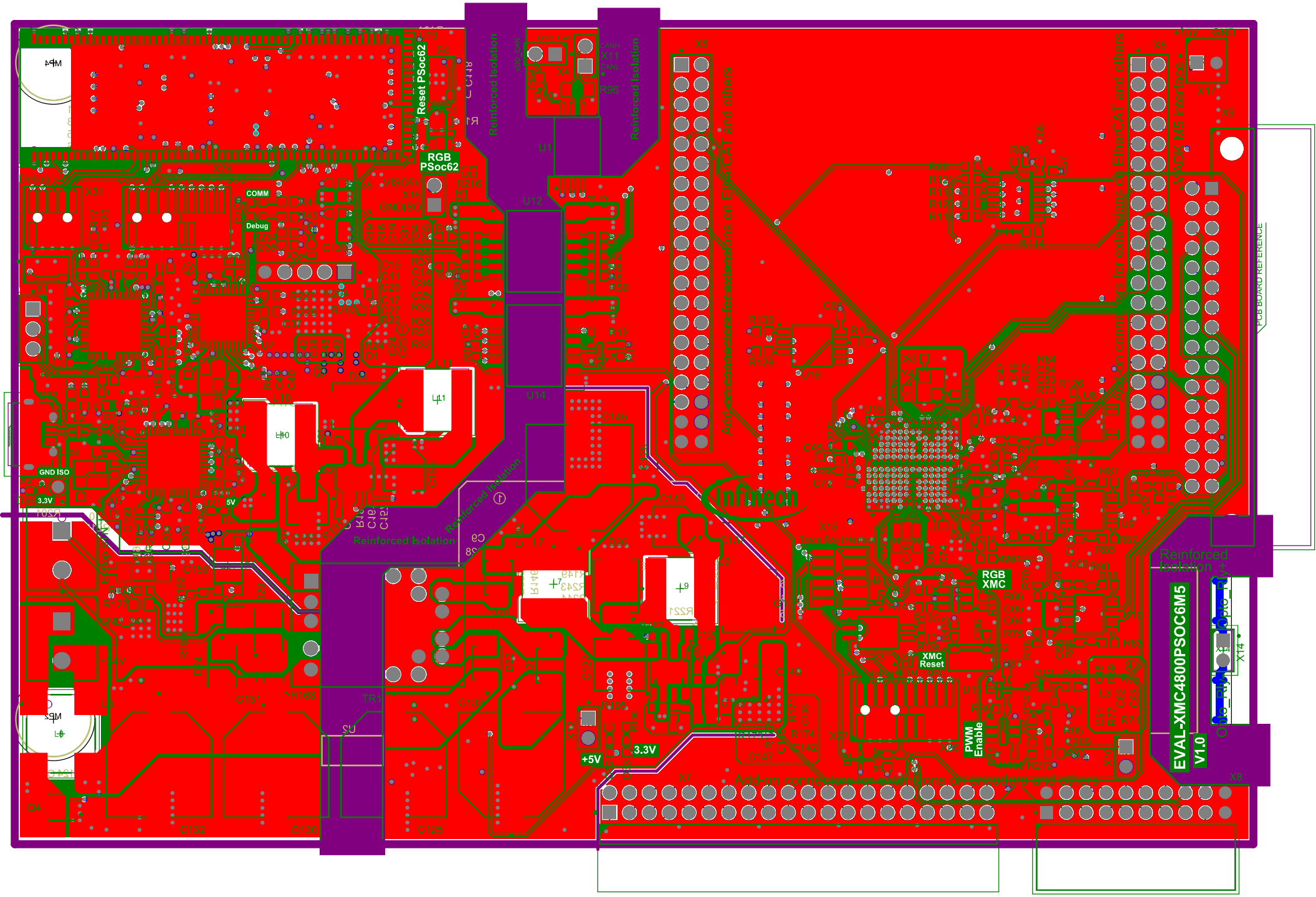
Reset PSoc62
RGB PSoc62
COMM
Debug
Reinforced Isolation
Add-on connectors for extensions on EtherCAT and others
MADK M5 interface
RGB XMC
XMC Reset
PWM Enable
Trace Box Interface
GND ISO
3.3V
5V
+5V
GND 24V
EVAL-XMC4800PSOC6M5
V1.0
PCB BOARD REFERENCE

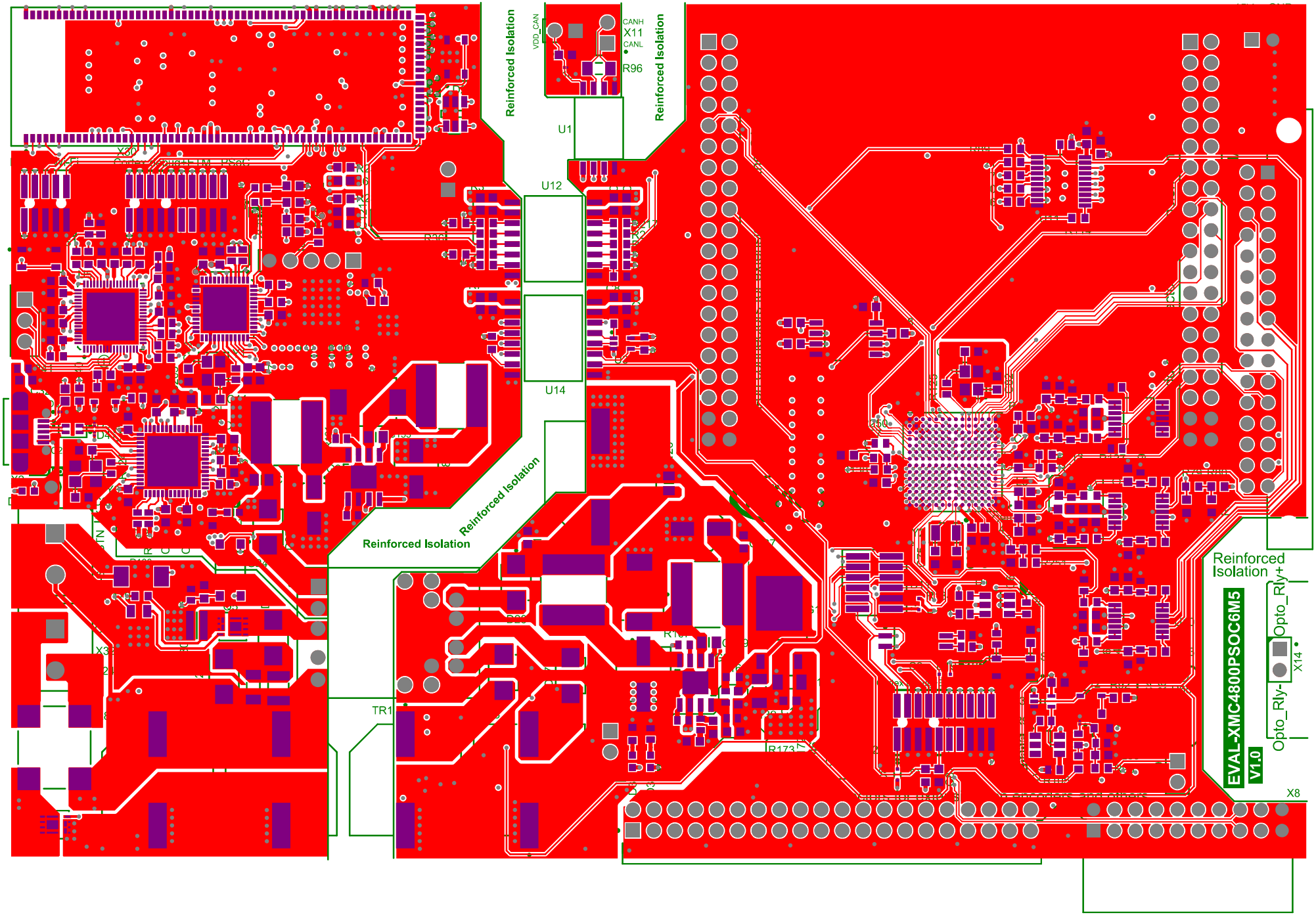
Reinforced Isolation
Reinforced Isolation
Reinforced Isolation
Reinforced Isolation
Reinforced Isolation
VDD_CAN
CANH
X11
CANL
R96
U1
U12
U14
TR1
X3
X8
X14
Opto_Rly+
Opto_Rly-
EVAL-XMC4800PSOC6M5
V1.0

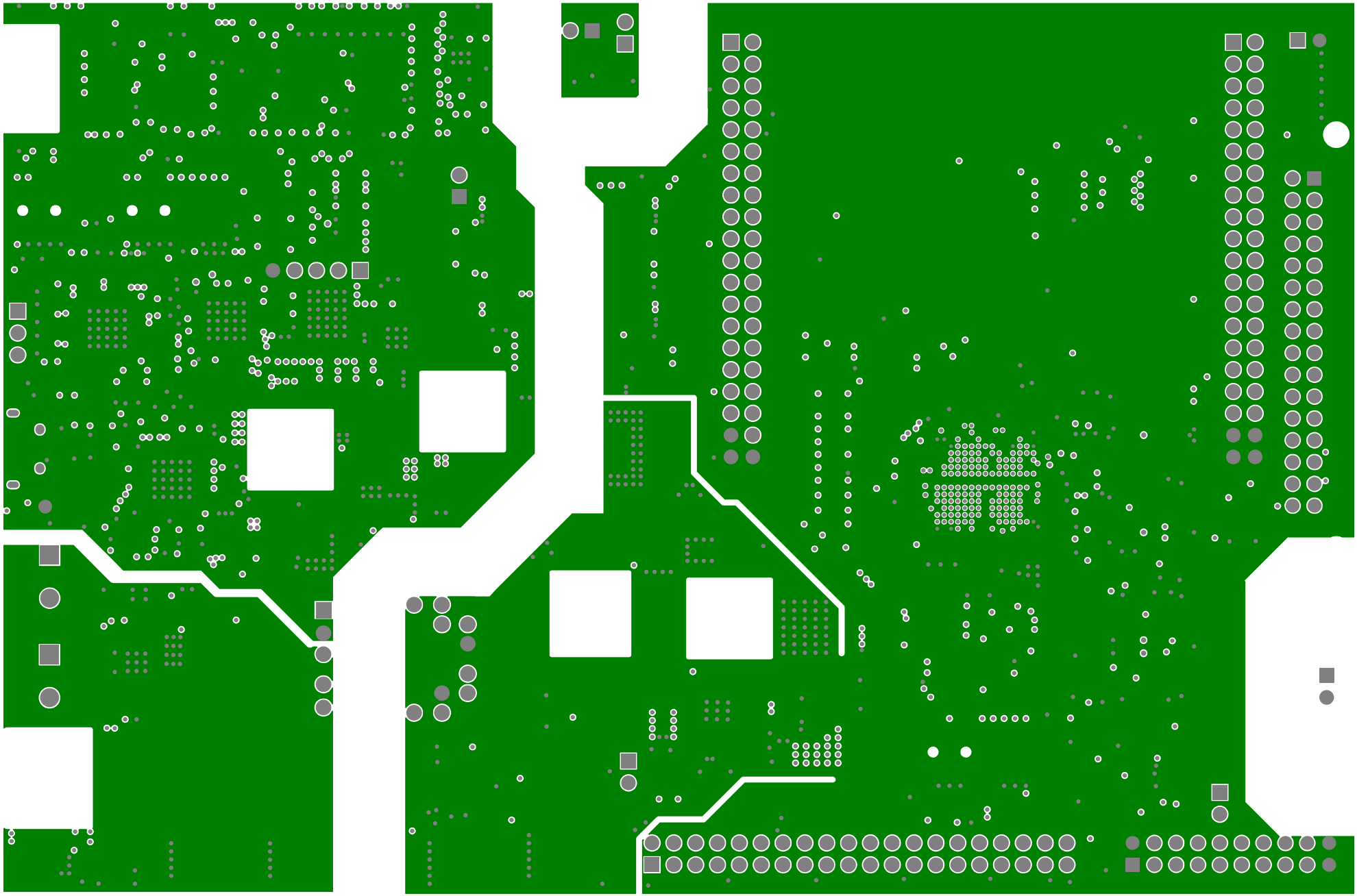

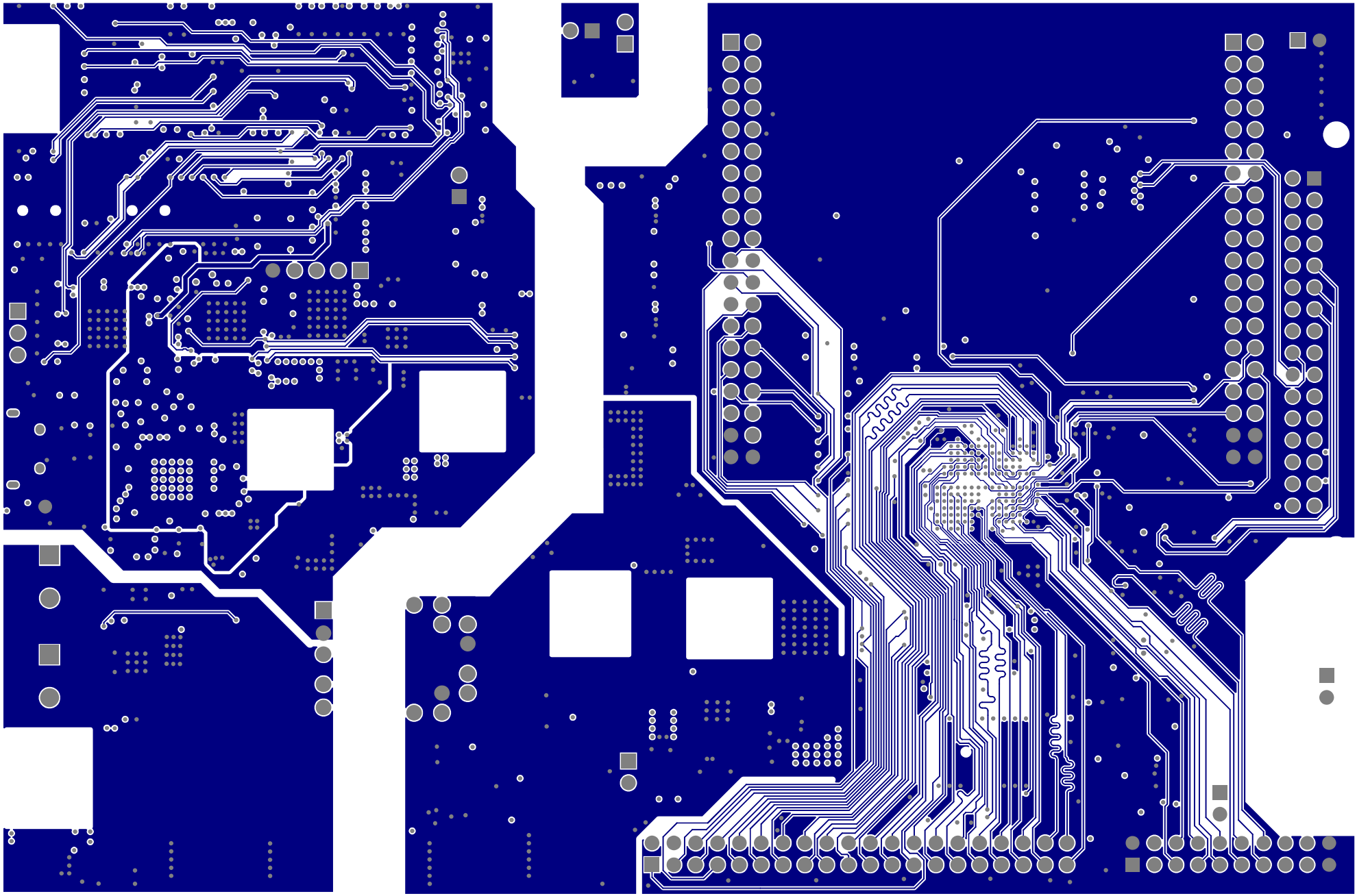

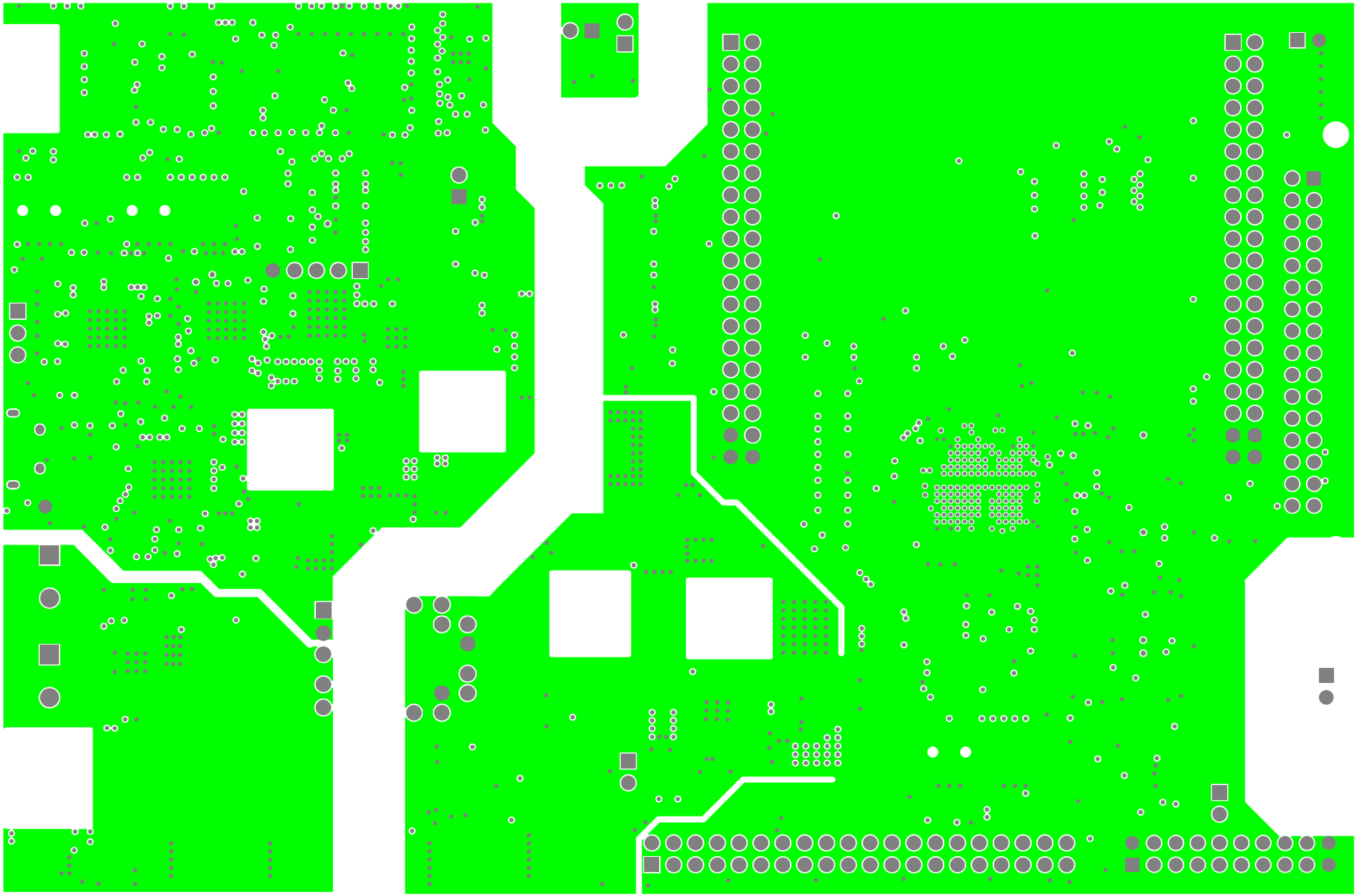

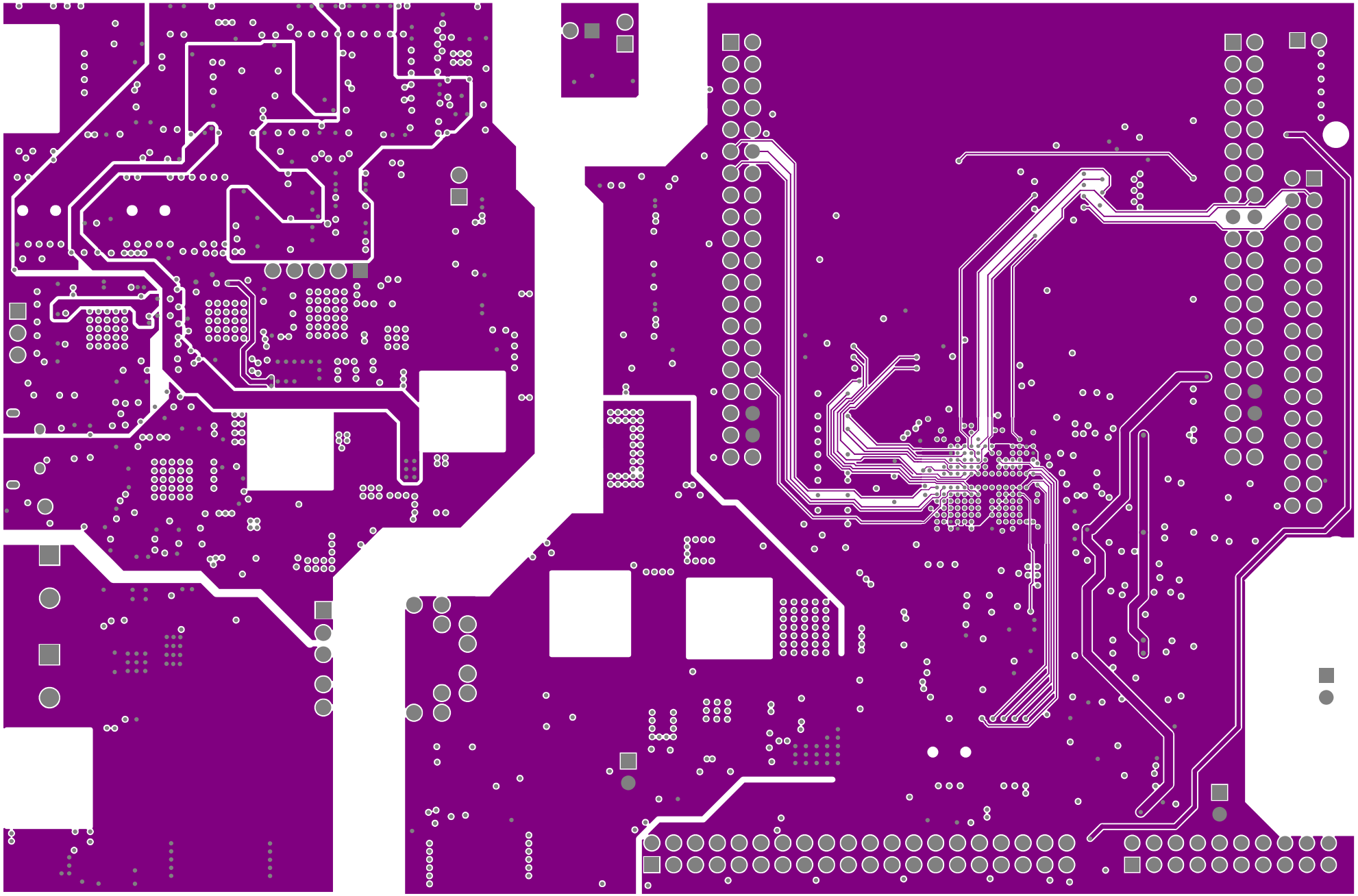

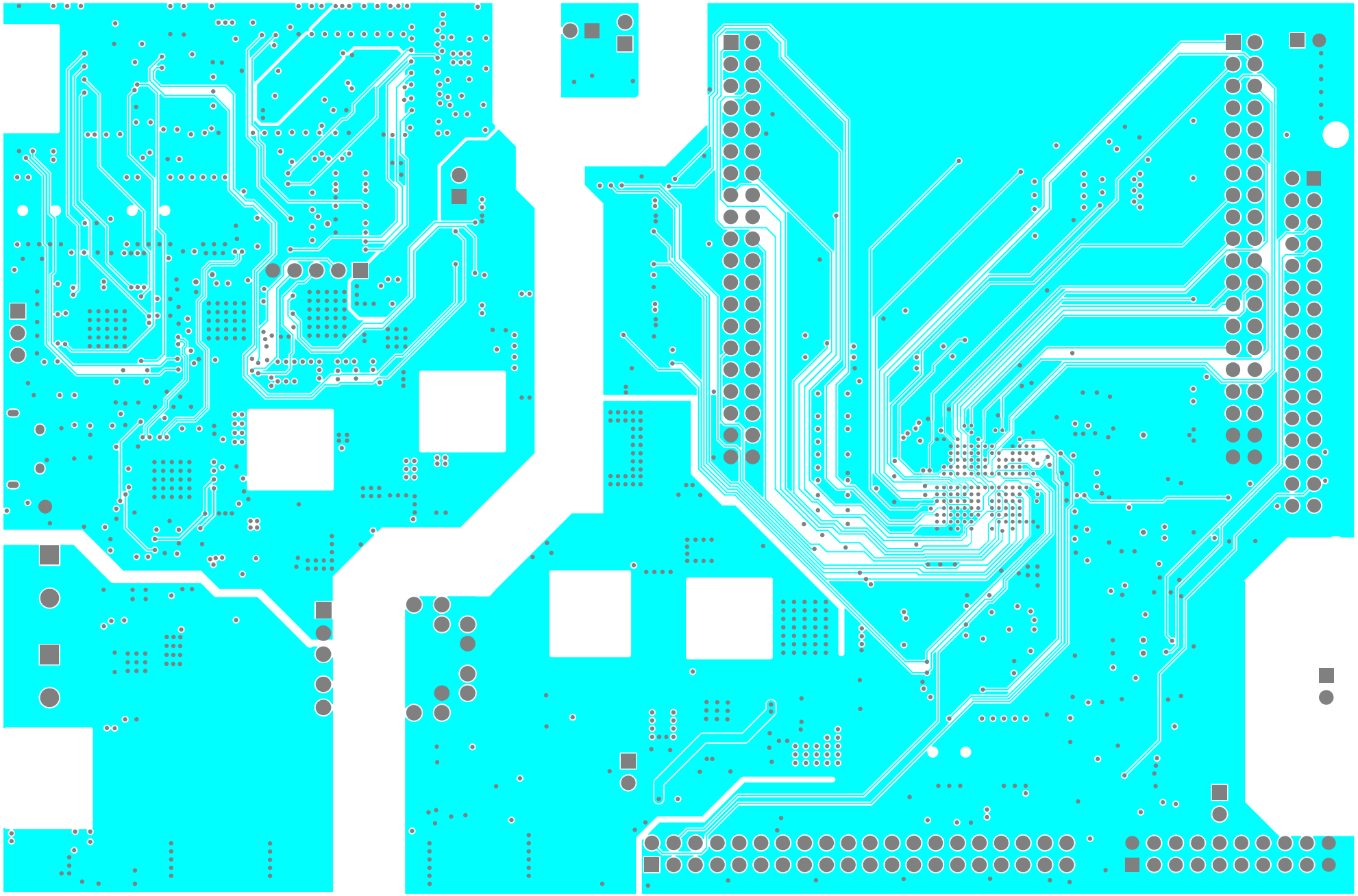

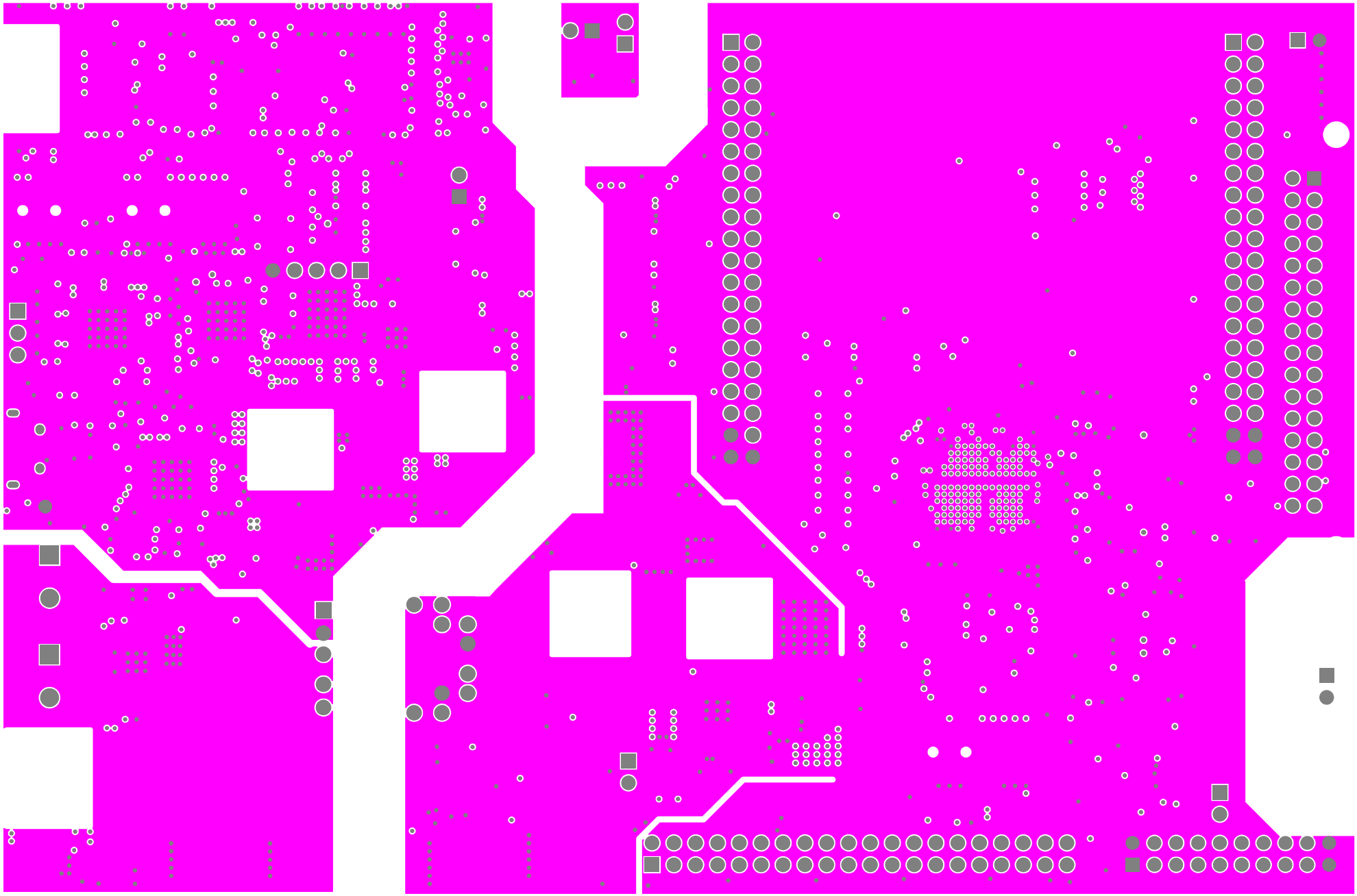

EVAL-XMC4800PSOC6M5
V1.0
Infineon