Layer Stack Legend

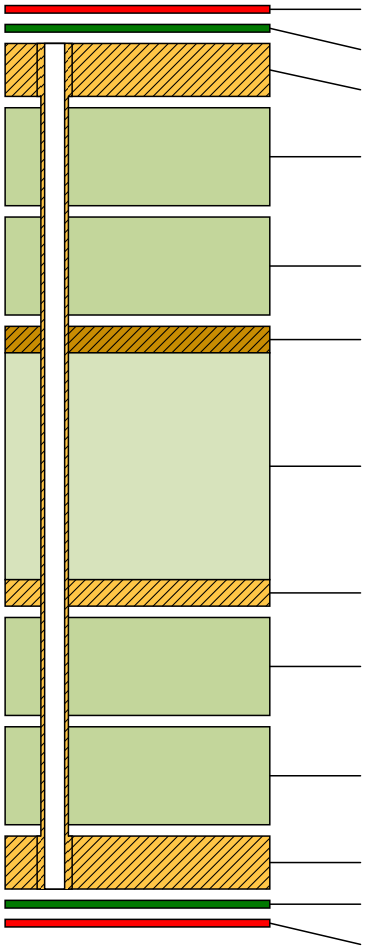

Material	Layer	Thickness	Dielectric Material	Type	Gerber
	Top Overlay			Legend	GTO
Surface Material	Top Solder	0.010mm	Solder Resist	Solder Mask	GTS
Copper	**Top Layer**	**0.070mm**		**Signal**	**GTL**
Prepreg		*0.130mm*	*PP-017*	*Dielectric*	
Prepreg		*0.130mm*	*PP-017*	*Dielectric*	
CF-004	**Layer 1**	**0.035mm**		**Internal Plane**	**GP1**
Core		*0.787mm*	*Core-040*	*Dielectric*	
CF-004	**Layer 2**	**0.035mm**		**Signal**	**G1**
Prepreg		*0.130mm*	*PP-017*	*Dielectric*	
Prepreg		*0.130mm*	*PP-017*	*Dielectric*	
Copper	**Bottom Layer**	**0.070mm**		**Signal**	**GBL**
Surface Material	Bottom Solder	0.010mm	Solder Resist	Solder Mask	GBS
	Bottom Overlay			Legend	GBO

Total thickness: 1.536mm

Top Layer (Scale 1:2)

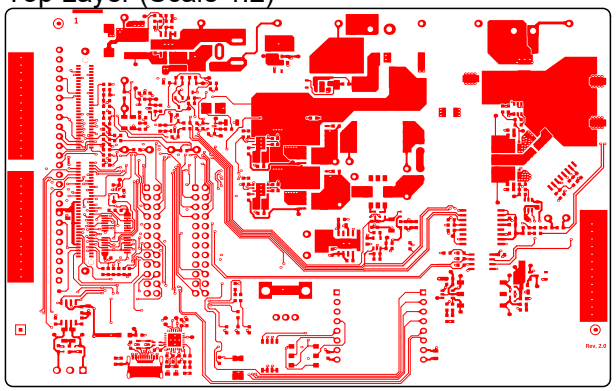

Bottom Layer (Scale 1:2)

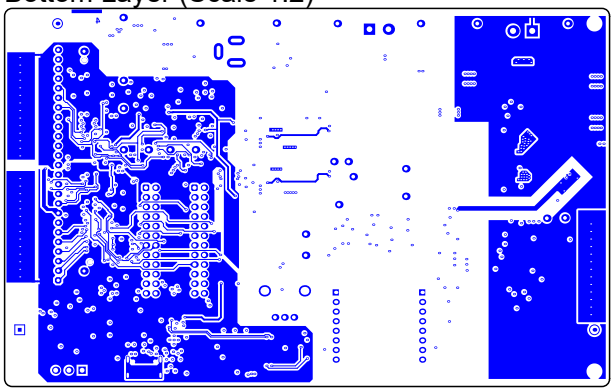

Top Solder (Scale 1:2)

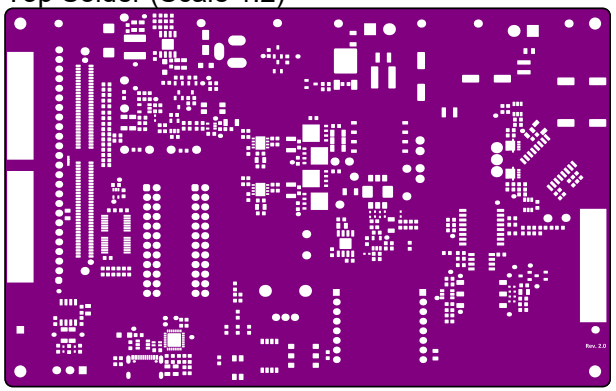

Layer 1 (Scale 1:2)

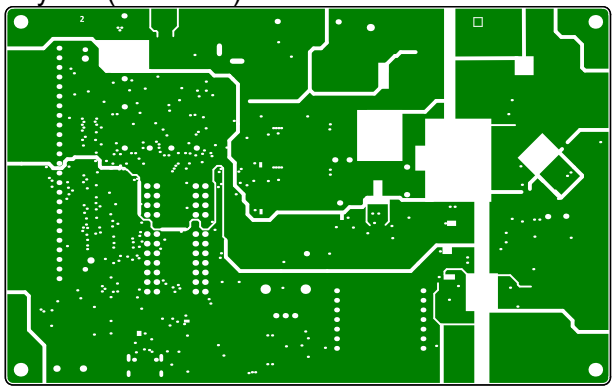

Layer 2 (Scale 1:2)

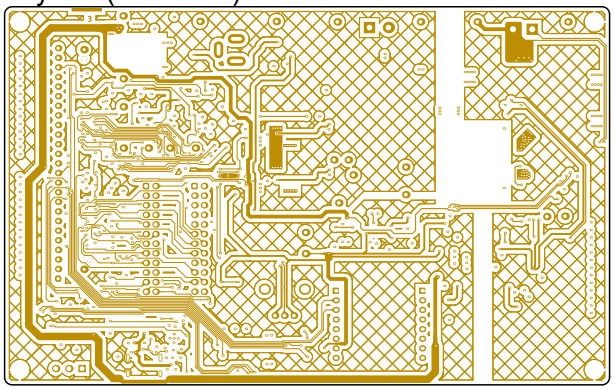

Bottom Solder (Scale 1:2)

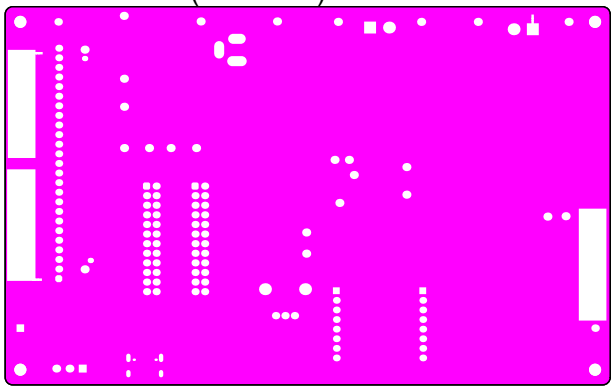

Top Overlay (Scale 1:2)

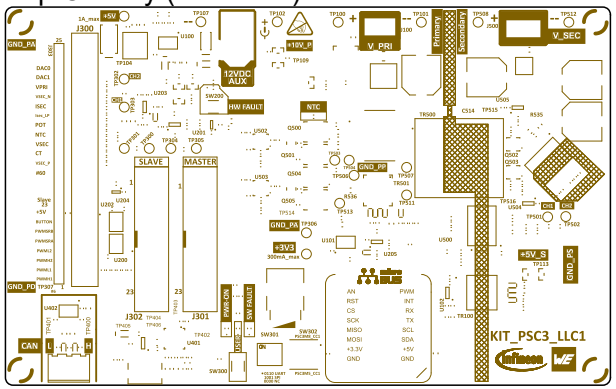

Bottom Overlay (Scale 1:2)

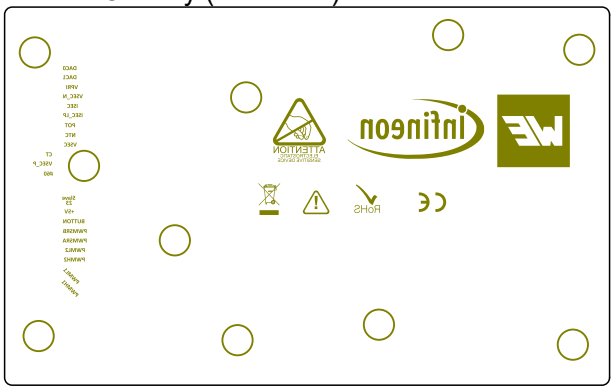

Mechanical 2 (Scale 1:2)

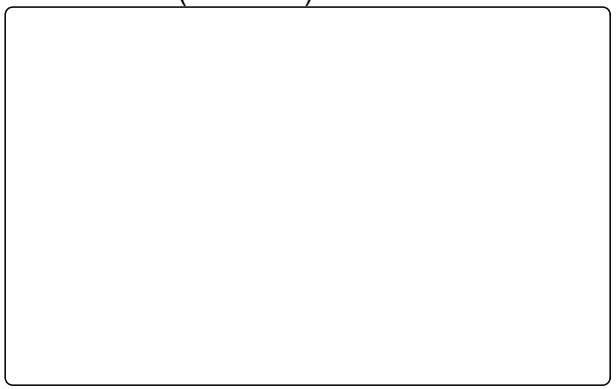

PCB Outline

View from Top side (Scale 1:1)

