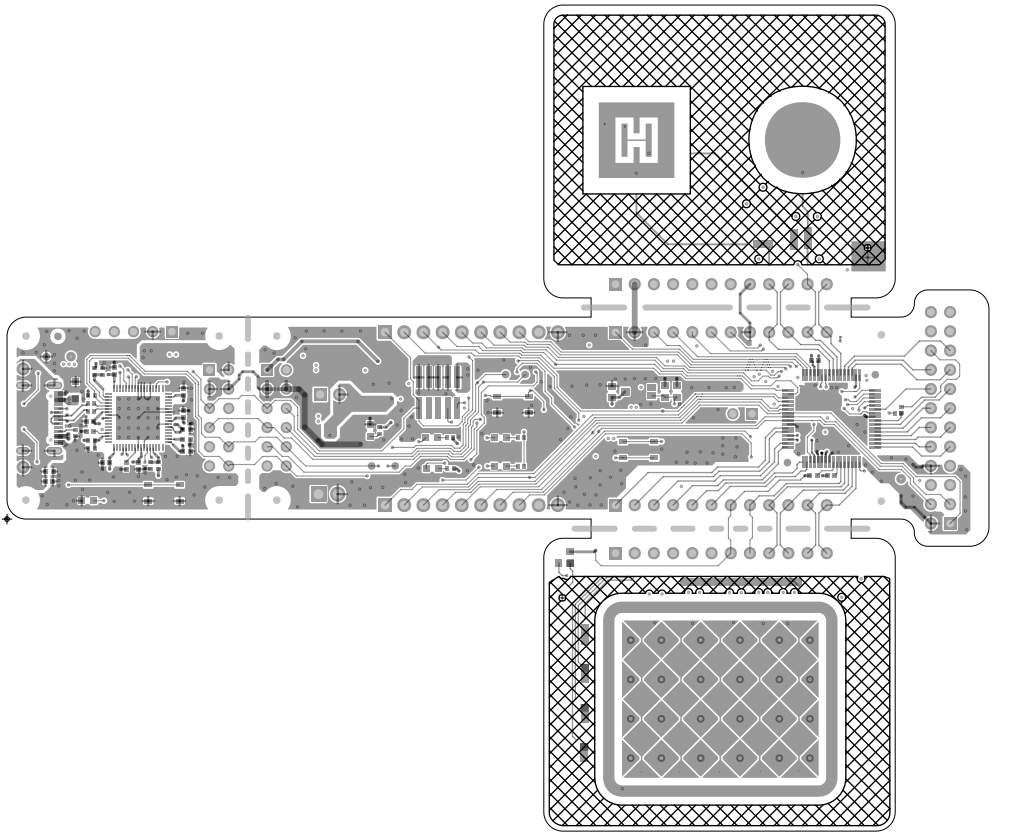

Infineon Technologies AG
Am Campeon 1-15
85579 NEUBIBERG - GERMANY

PROJECT:	PSoC™ 4100T PLUS CAPSENSE™ PROTOTYPING KIT
DRAWN BY:	ECAD
LAYER:	TOP SIDE
DWG NO:	600-60708-01
REV:	3.0
DATE:	11/11/2024

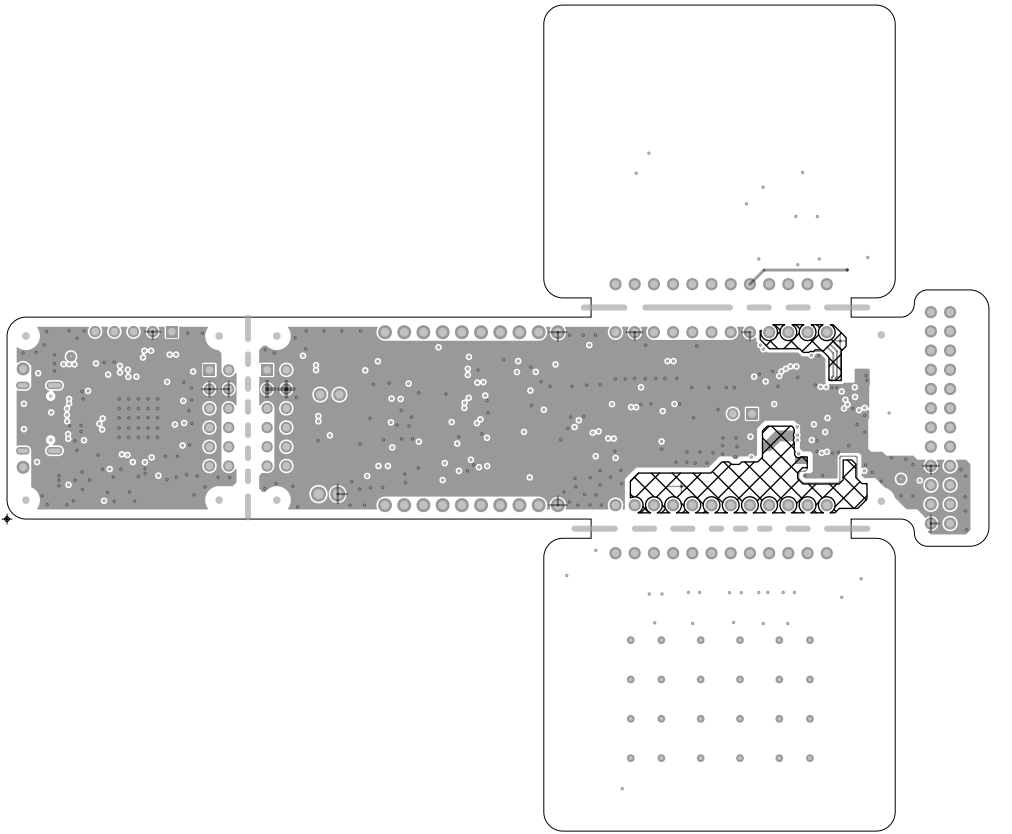

Infineon Technologies AG
Am Campeon 1-15
85579 NEUBIBERG - GERMANY

PROJECT:	PSoC™ 4100T PLUS CAPSENSE™ PROTOTYPING KIT
DRAWN BY:	ECAD
LAYER:	L2-GND
DWG NO:	600-60708-01
REV:	3.0
DATE:	11/11/2024

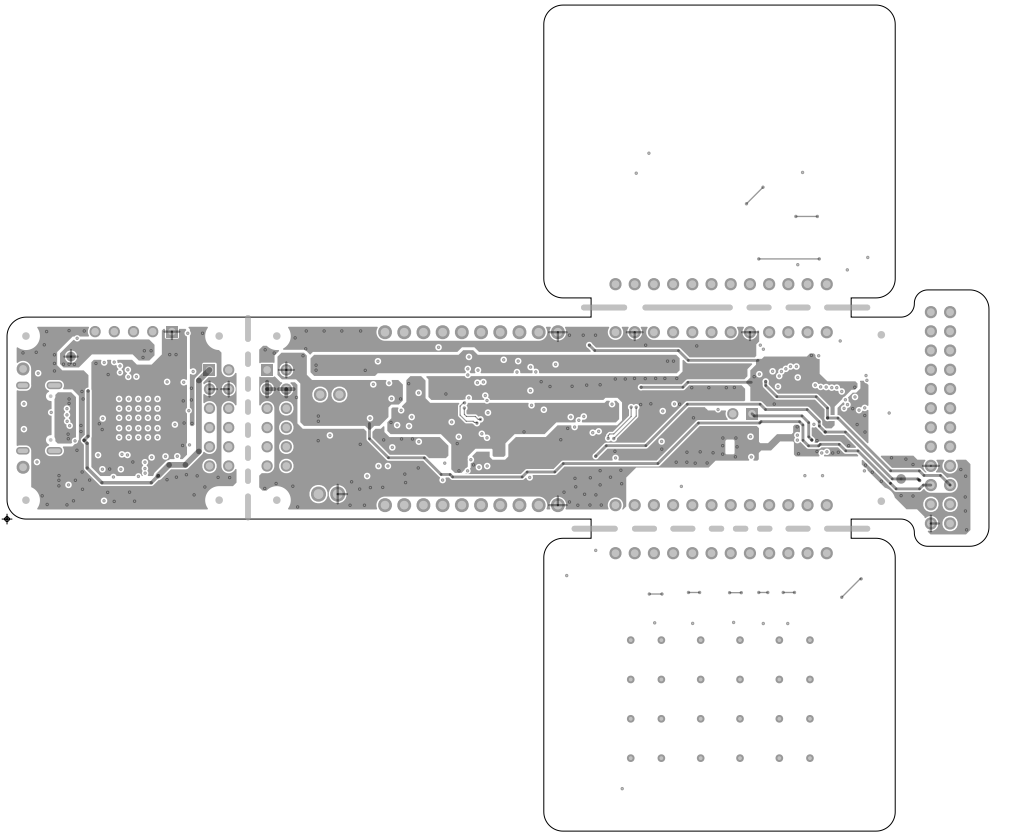

Infineon Technologies AG
Am Campeon 1-15
85579 NEUBIBERG - GERMANY

PROJECT:	PSoC™ 4100T PLUS CAPSENSE™ PROTOTYPING KIT
DRAWN BY:	ECAD
LAYER:	L3-PWR
DWG NO:	600-60708-01
REV:	3.0
DATE:	11/11/2024

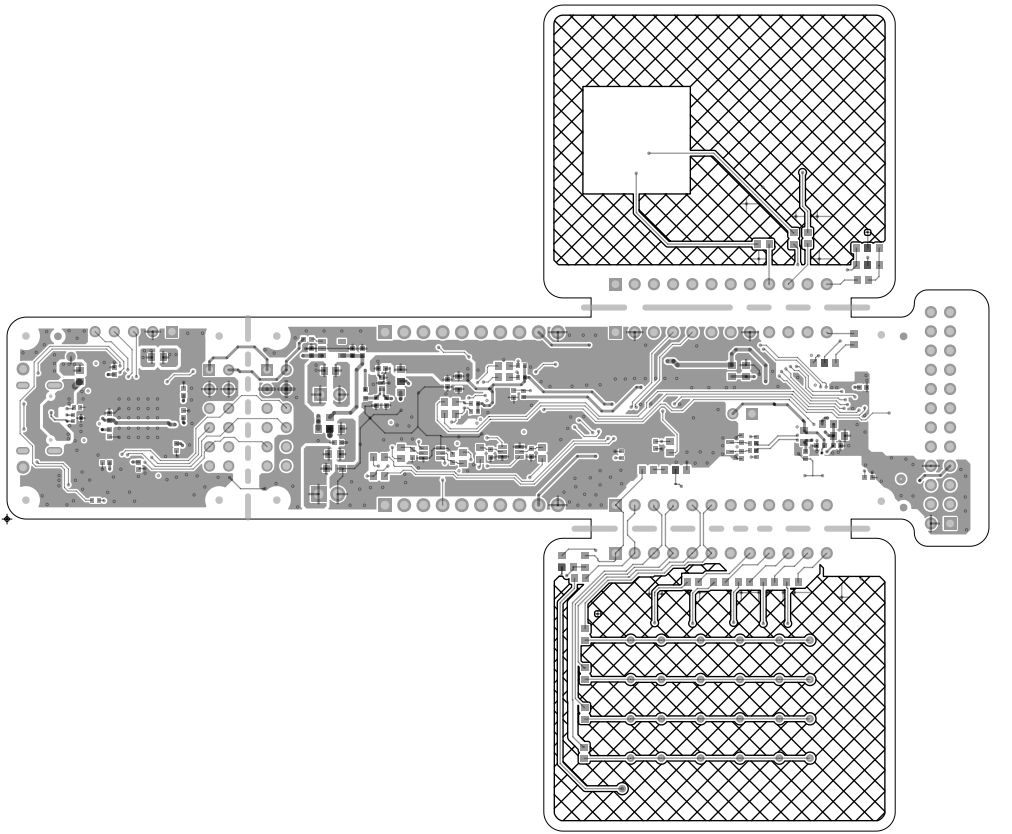

Infineon Technologies AG Am Campeon 1-15 85579 NEUBIBERG - GERMANY	PROJECT: PSoC™ 4100T PLUS CAPSENSE™ PROTOTYPING KIT		
	DRAWN BY: ECAD		
	LAYER: BOTTOM SIDE		
	DWG NO: 600-60708-01	REV: 3.0	DATE: 11/11/2024

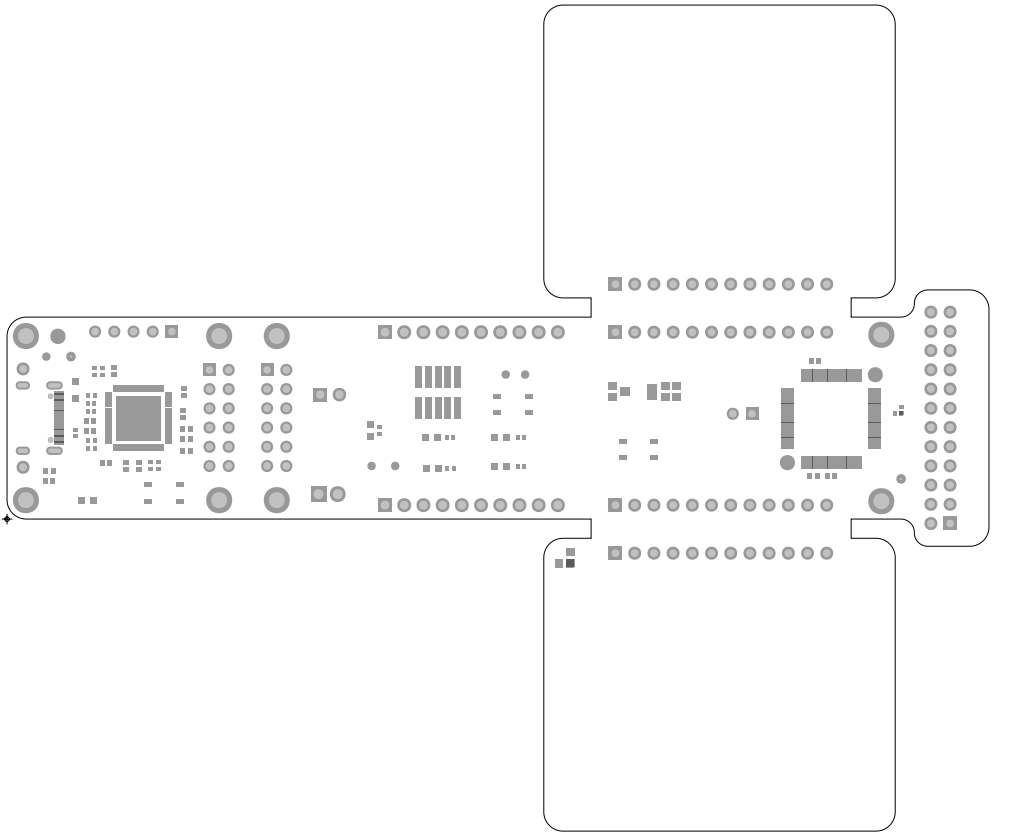

Infineon Technologies AG Am Campeon 1-15 85579 NEUBIBERG - GERMANY	PROJECT: PSoC™ 4100T PLUS CAPSENSE™ PROTOTYPING KIT DRAWN BY: ECAD LAYER: SOLDERMASK TOP DWG NO: 600-60708-01 REV: 3.0 DATE: 11/11/2024

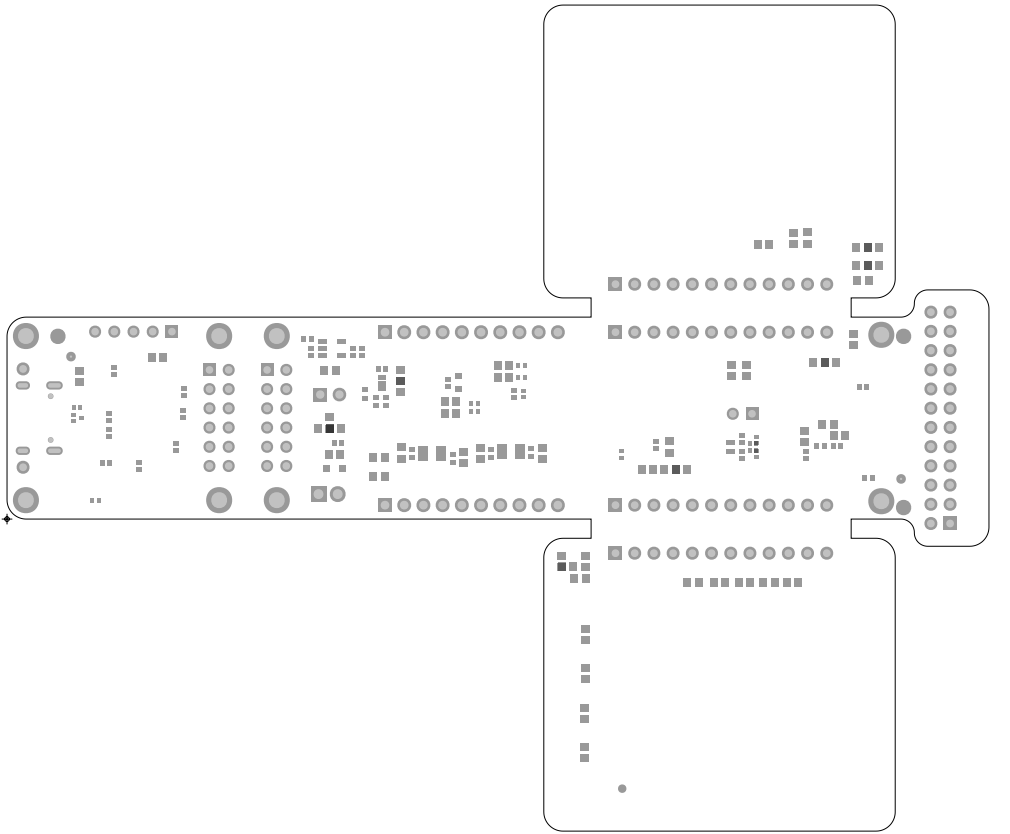

Infineon Technologies AG Am Campeon 1-15 85579 NEUBIBERG - GERMANY	PROJECT: PSoC™ 4100T PLUS CAPSENSE™ PROTOTYPING KIT		
	DRAWN BY: ECAD		
	LAYER: SOLDERMASK BOTTOM		
	DWG NO: 600-60708-01	REV: 3.0	DATE: 11/11/2024

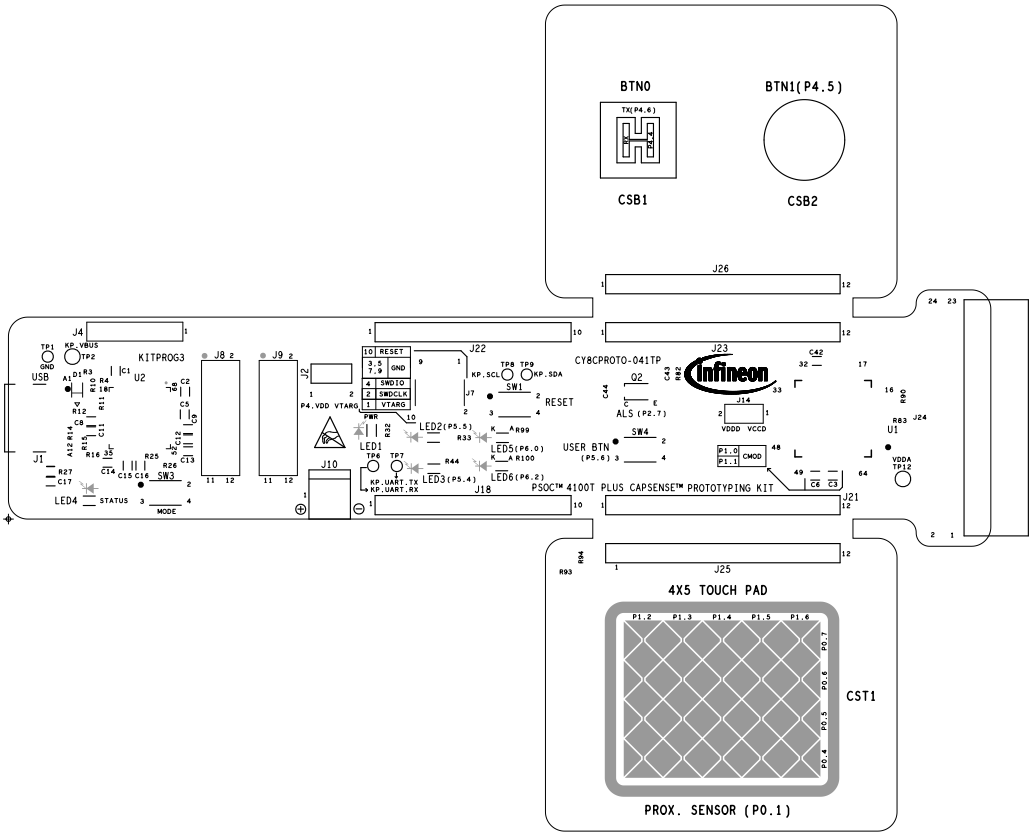

Infineon Technologies AG Am Campeon 1-15 85579 NEUBIBERG - GERMANY	PROJECT: PSoC™ 4100T PLUS CAPSENSE™ PROTOTYPING KIT		
	DRAWN BY: ECAD		
	LAYER: SILKSCREEN TOP		
	DWG NO: 600-60708-01	REV: 3.0	DATE: 11/11/2024

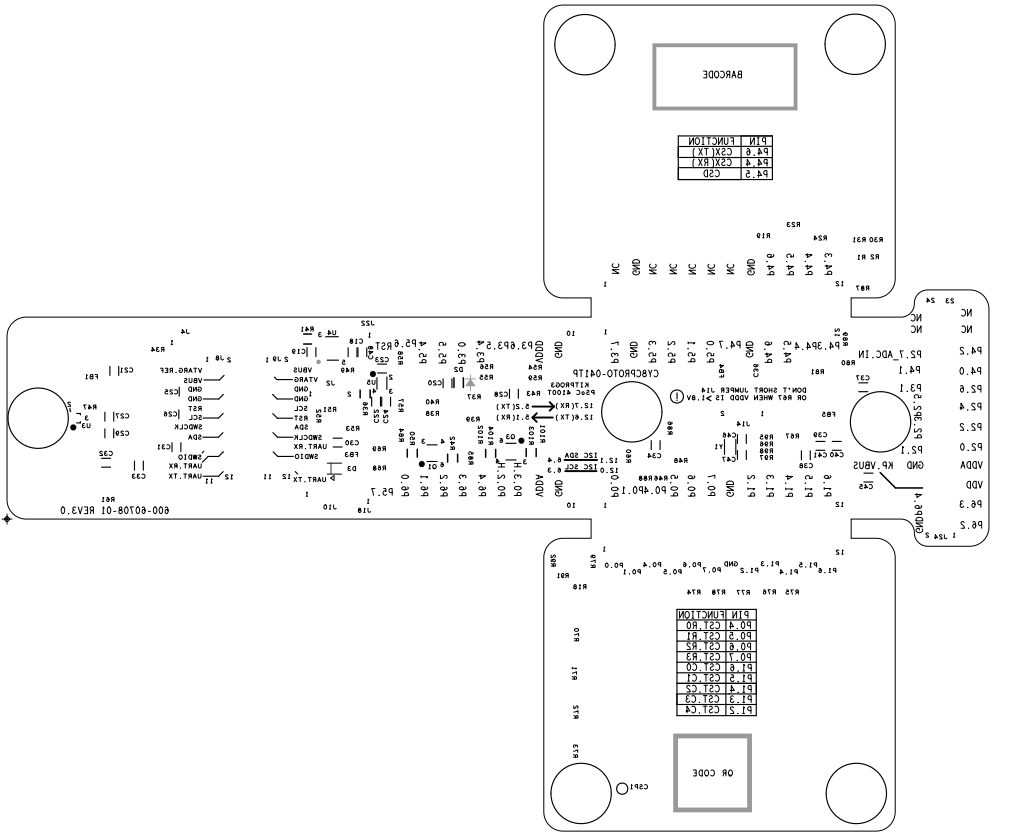

Infineon Technologies AG Am Campeon 1-15 85579 NEUBIBERG - GERMANY	PROJECT: PSoC™ 4100T PLUS CAPSENSE™ PROTOTYPING KIT DRAWN BY: ECAD LAYER: SILKSCREEN BOTTOM DWG NO: 600-60708-01 REV: 3.0 DATE: 11/11/2024

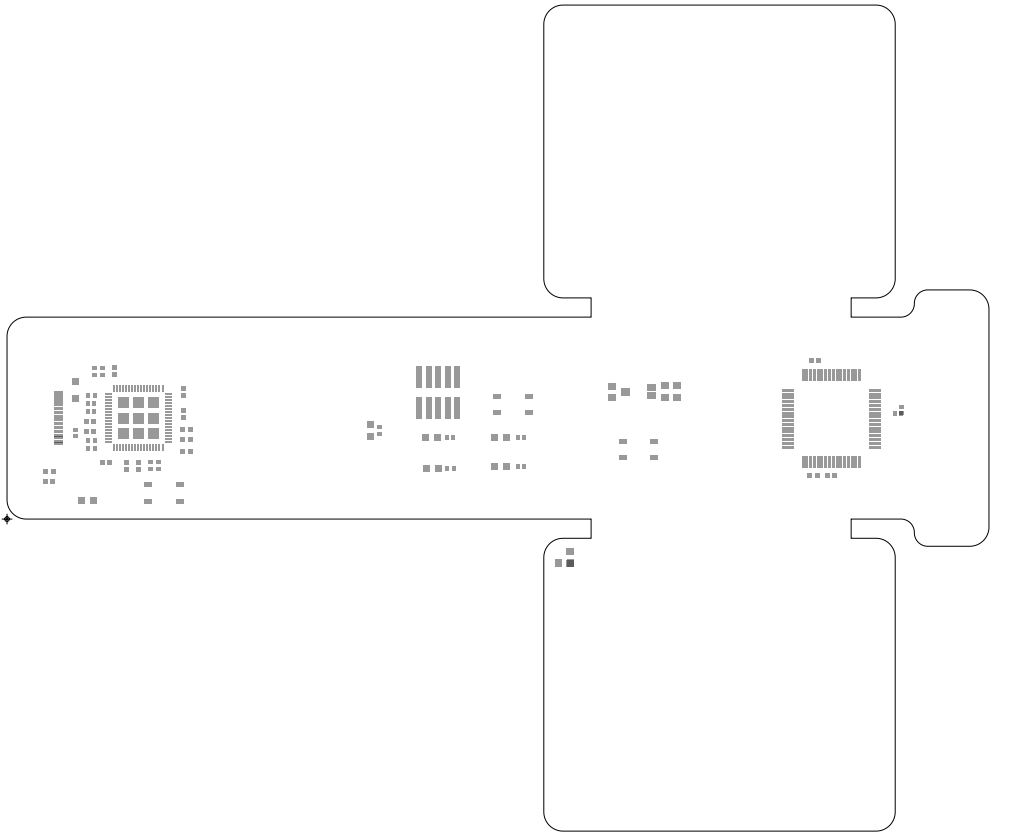

Infineon Technologies AG
Am Campeon 1-15
85579 NEUBIBERG - GERMANY

PROJECT:	PSoC™ 4100T PLUS CAPSENSE™ PROTOTYPING KIT
DRAWN BY:	ECAD
LAYER:	SOLDERPASTE TOP
DWG NO:	600-60708-01
REV:	3.0
DATE:	11/11/2024

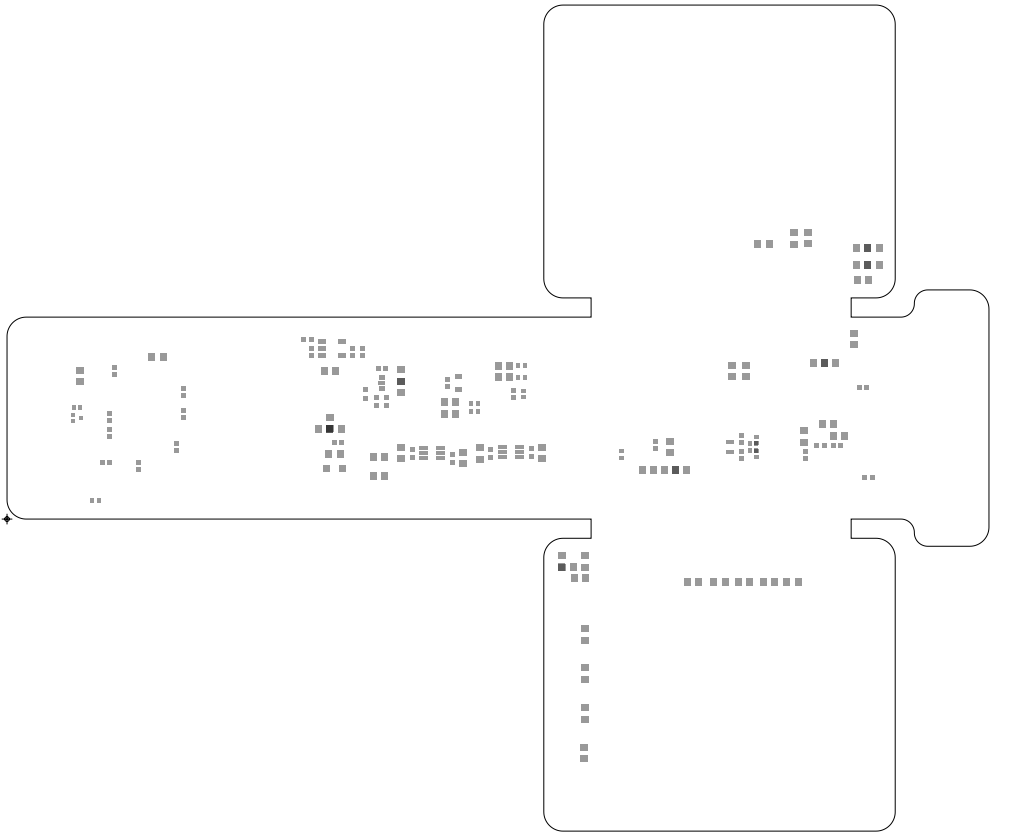

Infineon Technologies AG Am Campeon 1-15 85579 NEUBIBERG - GERMANY	PROJECT: PSoC™ 4100T PLUS CAPSENSE™ PROTOTYPING KIT		
	DRAWN BY: ECAD		
	LAYER: SOLDERPASTE BOTTOM		
	DWG NO: 600-60708-01	REV: 3.0	DATE: 11/11/2024