REVISIONS			
REV	DESCRIPTION	DATE	APPROVED
01	RELEASE FOR MANUFACTURING.	12/15/08	KEV
02	RELEASE FOR MANUFACTURING.	01/21/09	KEV
03	ES10 BETA RELEASE	04/15/09	KEV
04	FGI RELEASE	05/26/09	KEV
05	MOVED RT1 & R6 FGI RELEASE	06/22/09	KEV
**	PRODUCTION BUILD	07/16/09	KEV

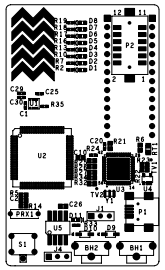

PRIMARY SIDE

UNLESS OTHERWISE SPECIFIED	SIGNATURES		DATE
DIMENSIONS ARE IN INCHES	DRAWN	ZMK	11/03/88
TOLERANCES ON; ANGLES +/- 2°	CHECKED	KEV	12/15/08
2 PL DECIMALS +/- .010	ENGRG	KEV	10/31/08
3 PL DECIMALS +/- .005	ISSUED		
THIRD ANGLE PROJECTIONS			

CYPRESS PROPRIETARY
THIS DOCUMENT CONTAINS CONFIDENTAL, PROPRIETARY INFORMATION THAT IS CYPRESS SEMICONDUCTOR PROPERTY. DO NOT DISCLOSE TO OR DUPLICATE FOR OTHERS EXCEPT AS AUTHORIZED BY CYPRESS.

CYPRESS SEMICONDUCTOR
10147 W EMERALD ST.
BOISE, ID 83704
(208) 377-9222

FABRICATION DRAWING
CY8CKIT-003 PSoC® 3 FirstTouch™ Starter Kit

SIZE	FSCM NO	DWG NO	REV
C		121R-49300	**

SCALE: 1/1 SHEET: 1 OF 2

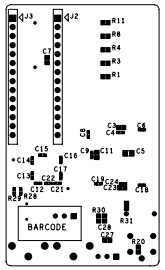

SECONDARY SIDE

CYPRESS SEMICONDUCTOR
10147 W EMERALD ST.
BOISE, ID 83704
(208) 377-9222

ASSEMBLY DRAWING
CY8CKIT-003 PSoC® 3 FirstTouch™ Starter Kit

SIZE	FSCM NO	DWG NO	REV
C		121R-49300	**

SCALE: 1/1

SHEET: 2 OF 2