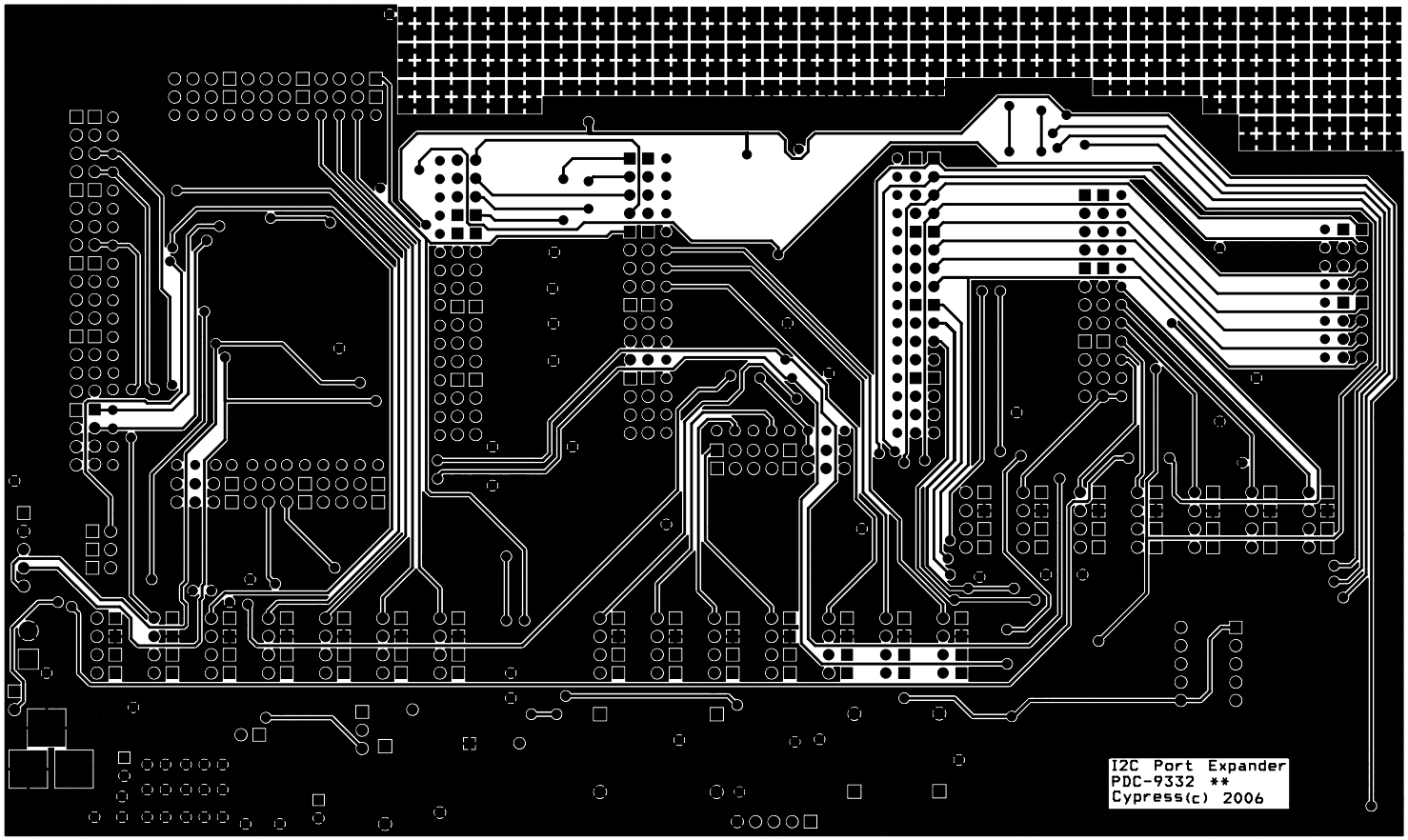
I2C Port Expander
PDC-9332 **
Cypress(c) 2006