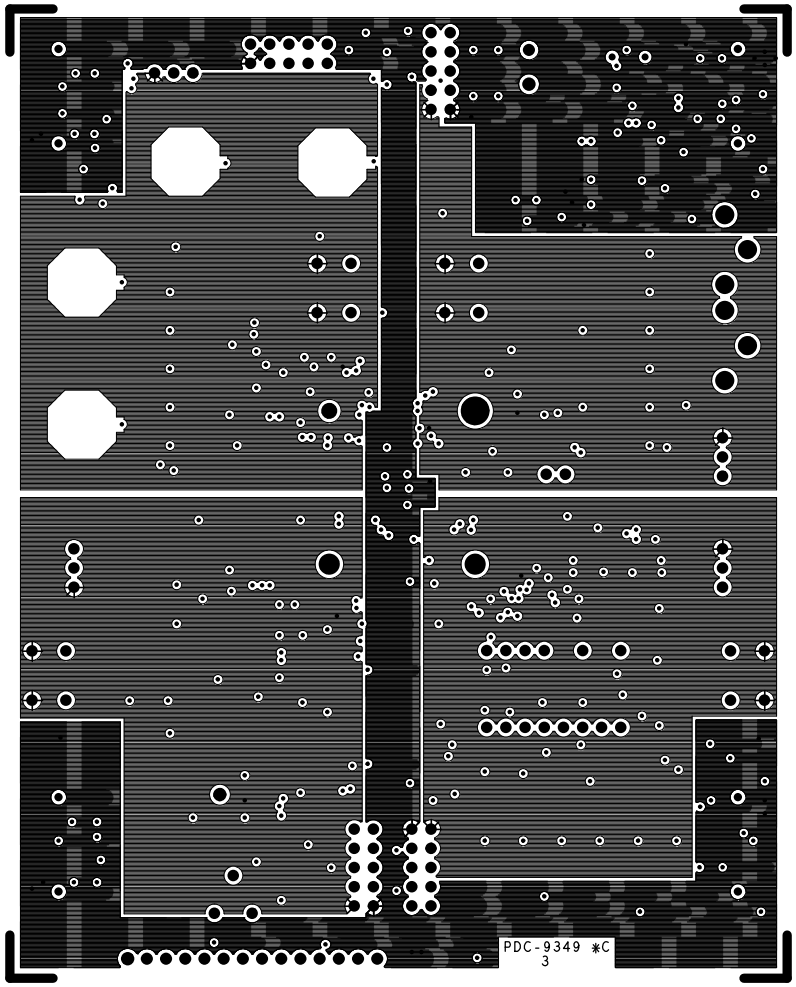


PDC-9349 *C LAYER 3 VCC