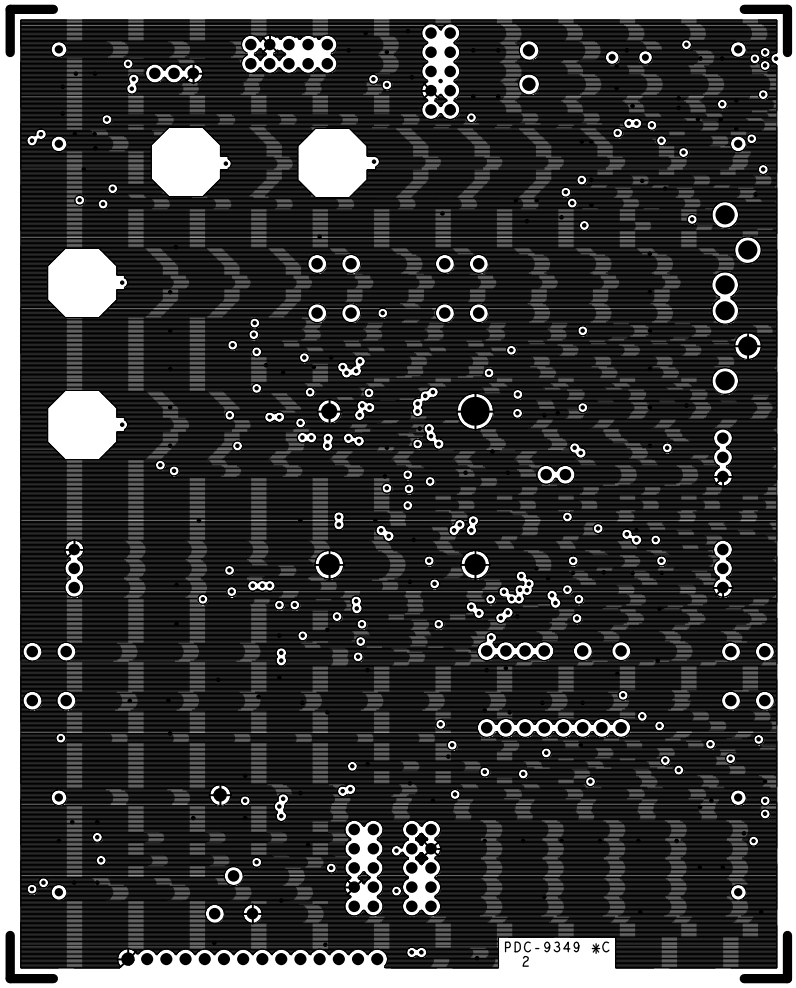

PDC-9349 *C LAYER 2 GND