PSoC® 5LP DEVELOPMENT KIT QUICK START GUIDE

1

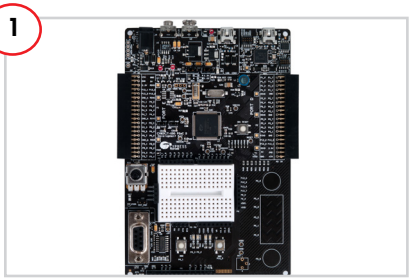

Remove the PSoC 5LP Development Kit from the package.

2

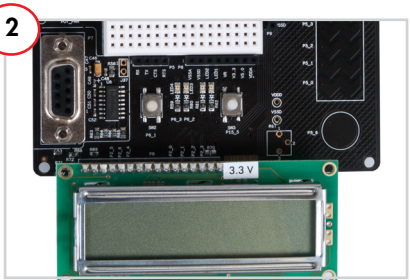

Plug the LCD module into port P8.

3

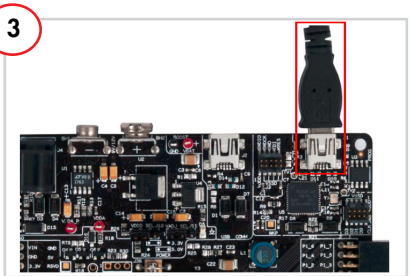

Plug the USB cable into your PC and the USB onboard programming port (J1).

Note: USB port J2 is the PSoC device's USB communications port. USB port J1 is used for program/debug and requires the appropriate software drivers to be installed.

4

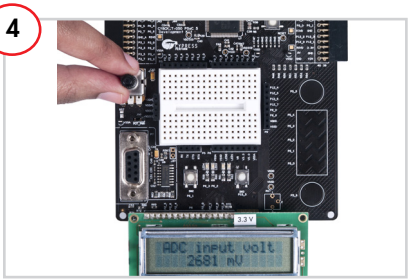

Vary the R56 potentiometer. The voltage is displayed with a 12-bit resolution on the LCD module.

5



Insert the PSoC 5LP Development Kit CD. Install PSoC Creator and the kit software.

6

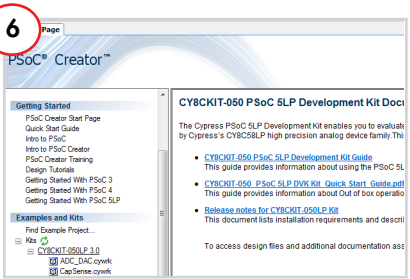

Launch PSoC Creator.
Open the code examples from the Start Page.

PSoC 5LP Development Kit Details

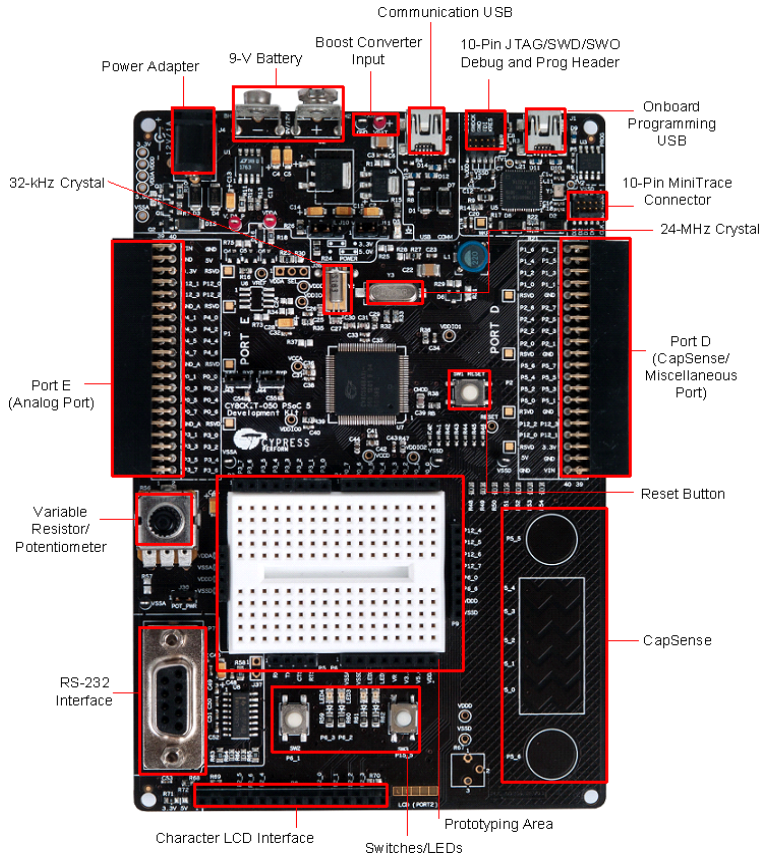

For the latest information about this kit, visit
www.cypress.com/go/CY8CKIT-050

© 2011-2013 Cypress Semiconductor Corporation. All rights reserved. All trademarks or registered trademarks referenced herein are the properties of their respective owners.

Doc#: 001-65815 Rev. *E