1

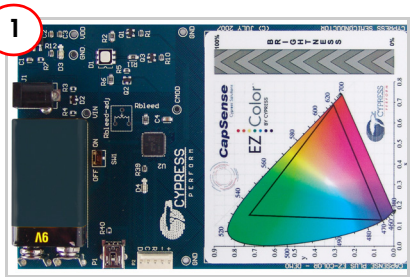

Remove the CY3269N kit from the package.

2

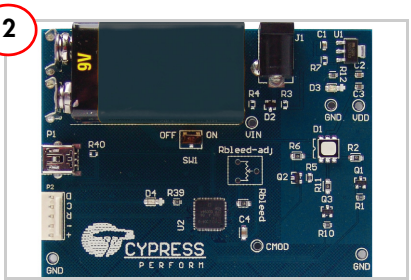

Insert the 9-V battery into the battery holder. Press firmly in place.

3



Tap the color gamut to view different colors from the RGB LED. Adjust the brightness using the slider available to the right of the gamut.

4

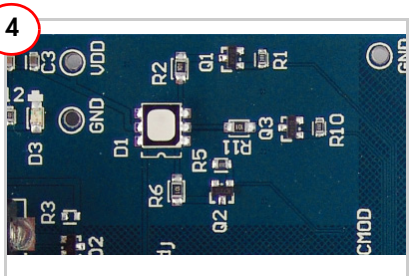

View the output on the RGB LED.

5



To put the board to "sleep" while powered, press and hold the circular emblem to the left of the CapSense logo.

6



Check for kit updates on:
http://www.cypress.com/go/CY3269N

CY3269N Board Details

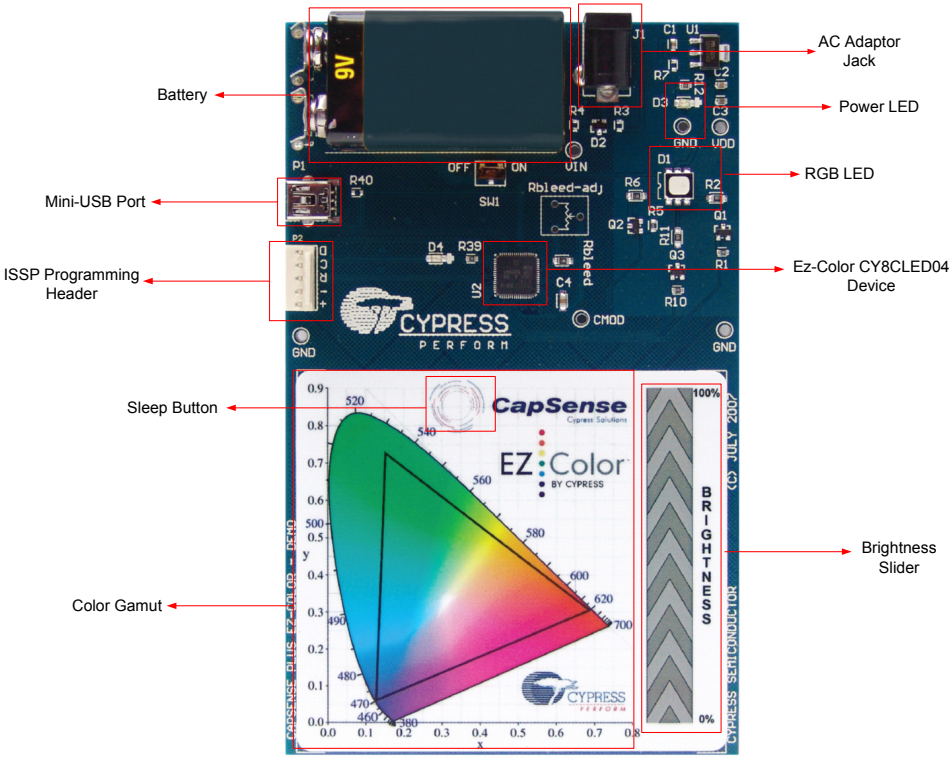

Note: For optimum performance, place the board horizontally on a flat surface.

For the latest information about this kit, visit
http://www.cypress.com/go/CY3269N

© 2011 Cypress Semiconductor Corporation. All rights reserved. All trademarks or registered trademarks referenced herein are the properties of their respective owners.