Please note that Cypress is an Infineon Technologies Company.
The document following this cover page is marked as “Cypress” document as this is the company that originally developed the product. Please note that Infineon will continue to offer the product to new and existing customers as part of the Infineon product portfolio.

Continuity of document content
The fact that Infineon offers the following product as part of the Infineon product portfolio does not lead to any changes to this document. Future revisions will occur when appropriate, and any changes will be set out on the document history page.

Continuity of ordering part numbers
Infineon continues to support existing part numbers. Please continue to use the ordering part numbers listed in the datasheet for ordering.

CE215122 - BLE HID Mouse with PSoC 6 MCU with BLE Connectivity

Objective

This example demonstrates the implementation of the Bluetooth Low Energy (BLE) HID over GATT Profile where the device operates as a HID Mouse.

Overview

The design demonstrates the core functionality of the BLE Component configured as a HID Device (GATT Server). It simulates the mouse movement and button click in Boot and Protocol modes. Also, the design demonstrates how to handle a suspend event from the central device and enter Low-Power mode when suspended.

The project supports up to four connections.

Requirements

Tool: PSoC Creator™ 4.2 or later

Programming Language: C (Arm® GCC 5.4-2016-q2-update or later)

Associated Parts: All PSoC® 6 MCU with BLE Connectivity (PSoC 6 BLE) parts

Related Hardware: CY8CKIT-062 PSoC 6 BLE Pioneer Kit

Design

Figure 1 shows the top design schematic.

Figure 1. BLE HID Mouse Code-Example Schematic

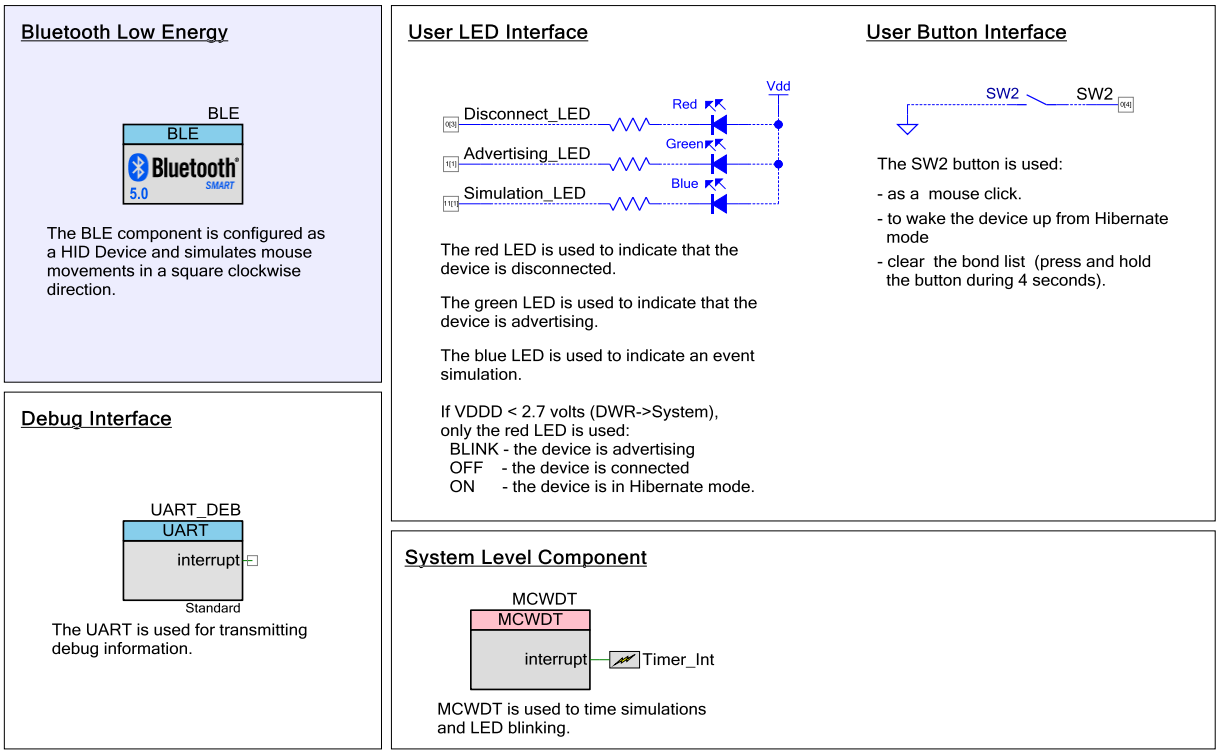

The BLE Component implements a HID over the GATT Profile in the HID Device role (GATT Server).

After a start, the device performs the BLE Component initialization. The four callback functions are required in this project for the BLE operation:

- `AppCallBack()` is required to receive generic events from the BLE Stack.
- `HidsCallBack()`, `BasCallBack()`, and `ScpsCallBack()` are required to receive events from the services.

The `CY_BLE_GAPP_StartAdvertisement()` function is called after the `CY_BLE_EVT_STACK_ON` event to start advertising with the packet as shown in Figure 7. On an advertisement timeout, the system enters Hibernate mode. Press the mechanical button **SW2** on the PSoC 6 BLE Pioneer Kit to wake up the system and start advertising. The BLE subsystem and CPU enter Low-Power Deep Sleep mode between the connection and advertising intervals. The BLE subsystem automatically wakes up to maintain connection and advertising data transfer.

The green LED blinks to indicate that the device is advertising. The red LED is turned ON after disconnection to indicate that no client is connected to the device. When a client is connected successfully, the red and green LEDs are turned OFF. When a client enables notifications, blinking blue LED indicates a simulated data transfer from the HID device to the host.

Additionally, this project implements the Battery Service. By default, the battery level is simulated and changed from 2 to 20 percent.

Design Considerations

Using UART for Debugging

Download and install a serial port communication program. Freeware such as Bray's Terminal, and PuTTY are available on the web.

1. Connect the PC and kit with a USB cable.
2. Open the device manager program in your PC, find a COM port that the kit is connected to, and note the port number.
3. Open the serial port communication program and select the previously noted COM port.
4. Configure the Baud rate, Parity, Stop bits, and Flow control information in the PuTTY configuration window. The default settings: Baud rate – 115200, Parity – None, Stop bits – 1, Flow control – XON/XOFF. These settings must match the configuration of the PSoC Creator UART component in the project.
5. Start communicating with the device as explained in the Operation section.

The UART debugging can be disabled by setting the `DEBUG_UART_ENABLED` to `DISABLED` in the *common.h* file.

LED Behavior for V_{DDD} Voltage < 2.7 V

If the V_{DDD} voltage is set to less than 2.7 V in the DWR settings of the **System** tab, only the red LED is used. The red LED blinks to indicate that the device is advertising. The red LED is OFF when the device is connected to a peer device. When the device is in Hibernate mode, the red LED stays ON.

Switching the CPU Cores Usage

This section describes how to switch between different CPU cores usage (Single core and Dual core) in the BLE Peripheral Driver Library (PDL) examples.

The BLE Component has the CPU Core parameter that defines the cores usage. It can take the following values:

- **Single core (Complete Component on CM0+)** – only CM0+ core will be used.
- **Single core (Complete Component on CM4)** – only CM4 core will be used.
- **Dual core (Controller on CM0+, Host and Profiles on CM4**) – both cores will be used: CM0+ for the Controller and CM4 for the Host and Profiles.

The BLE examples' structure allows easy switching between different CPU cores options.

Important to remember:

- All application host-files must be run on the host core.
- The BLE Subsystem (BLESS) interrupt must be assigned to the core where the controller runs.
- All additional interrupts (SW2, MCWDT, etc.) used in the example must be assigned to the host core.

Do the following to switch the CPU cores usage:

1. In the BLE Component Customizer **General** tab, select appropriate CPU core option.
2. Change the core properties to CortexM4 or CortexC0p for the project folder Host Files based on the CPU core option selected in step 1. It should be:
    - For **Single core (Complete Component on CM0+)** option: CM0+
    - For **Single core (Complete Component on CM4)** option: CM4
    - For **Dual core (Controller on CM0+, Host and Profiles on CM4)** option: CM4

3. Assign the BLE_bless_isr and other peripheral (button – SW2, timer(s) etc.) interrupts to appropriate core in DWR-> interrupts tab:
   - For **Single core (Complete Component on CM0+)** option: BLE_bless_isr and peripheral interrupts on **CM0+**
   - For **Single core (Complete Component on CM4)** option: BLE_bless_isr and peripheral interrupts on **CM4**
   - For **Dual core (Controller on CM0+, Host and Profiles on CM4)** option: BLE_bless_isr interrupt on **CM0+,** other peripheral interrupts on **CM4**

Figure 2. Steps for Switching the CPU Cores Usage

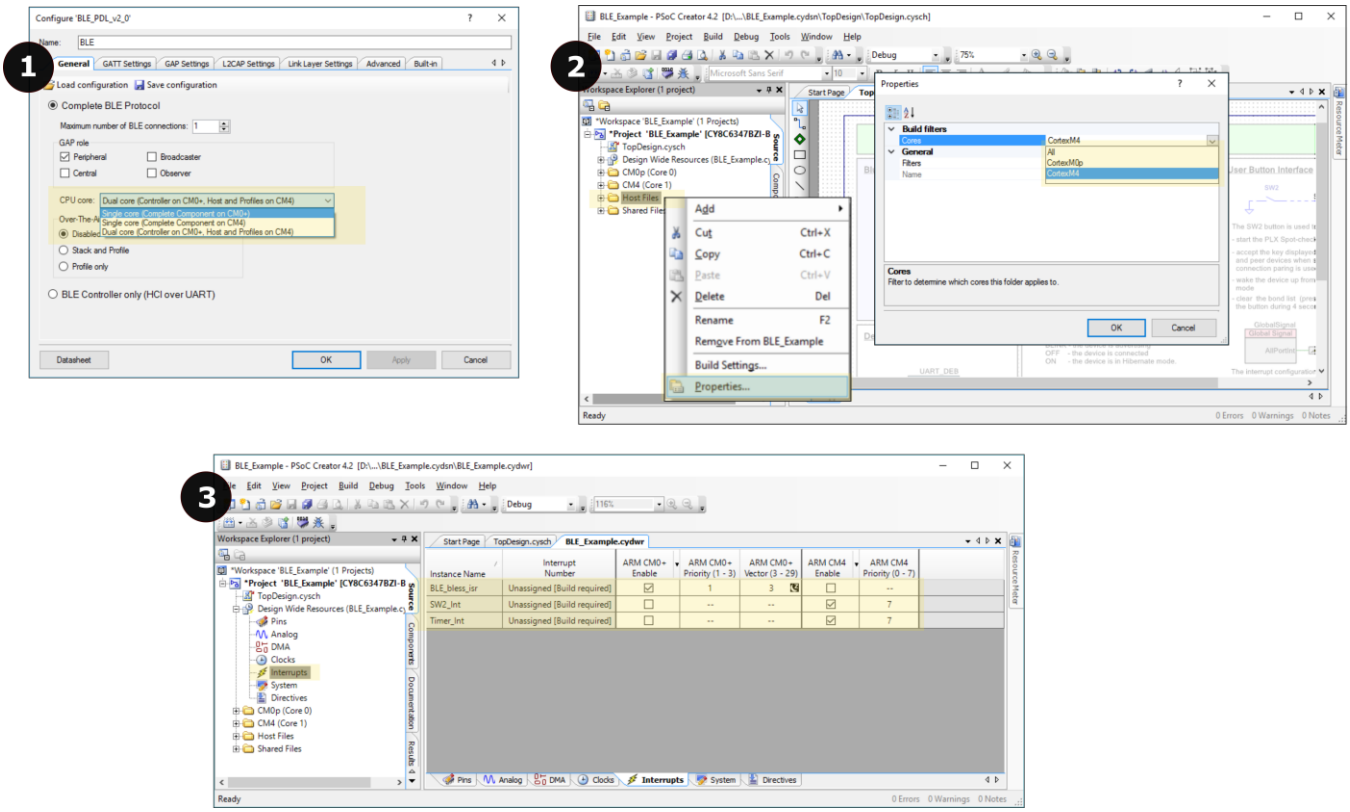

Hardware Setup

The code example was created for the CY8CKIT-062-BLE PSoC 6 BLE Pioneer Kit.

Table 1 lists the pin assignment and connections required on the development board for the supported kits.

Table 1. Pin Assignment

Pin Name	Development Kit	Comment
	CY8CKIT-062	
\UART_DEB:rx\	P5[0]	
\UART_DEB:tx\	P5[1]	
\UART_DEB:rts\	P5[2]	
\UART_DEB:cts\	P5[3]	
Advertising_LED	P1[1]	The green color of the RGB LED.
Disconnect_LED	P0[3]	The red color of the RGB LED.
Simulation_LED	P11[1]	The blue color of the RGB LED.
SW2	P0[4]	

Components

Table 2 lists the PSoC Creator Components used in this example and the hardware resources used by each of the components.

Table 2. PSoC Creator Components List

Component	Hardware Resources
BLE	1 BLE, 1 Interrupt
UART_DEB	1 SCB
SW2	1 pin
Wakeup_Interrupt	1 interrupt
Disconnect_LED, Advertising_LED, Simulation_LED	3 pins

Parameter Settings

Bluetooth Low Energy (BLE)

The BLE Component is configured as a HID over a GATT Profile in the HID Device role (GATT Server). The HID device has one instance of the HID Service, Battery Service, Device Information Service, and Scan Parameters Service.

Figure 3. General Settings

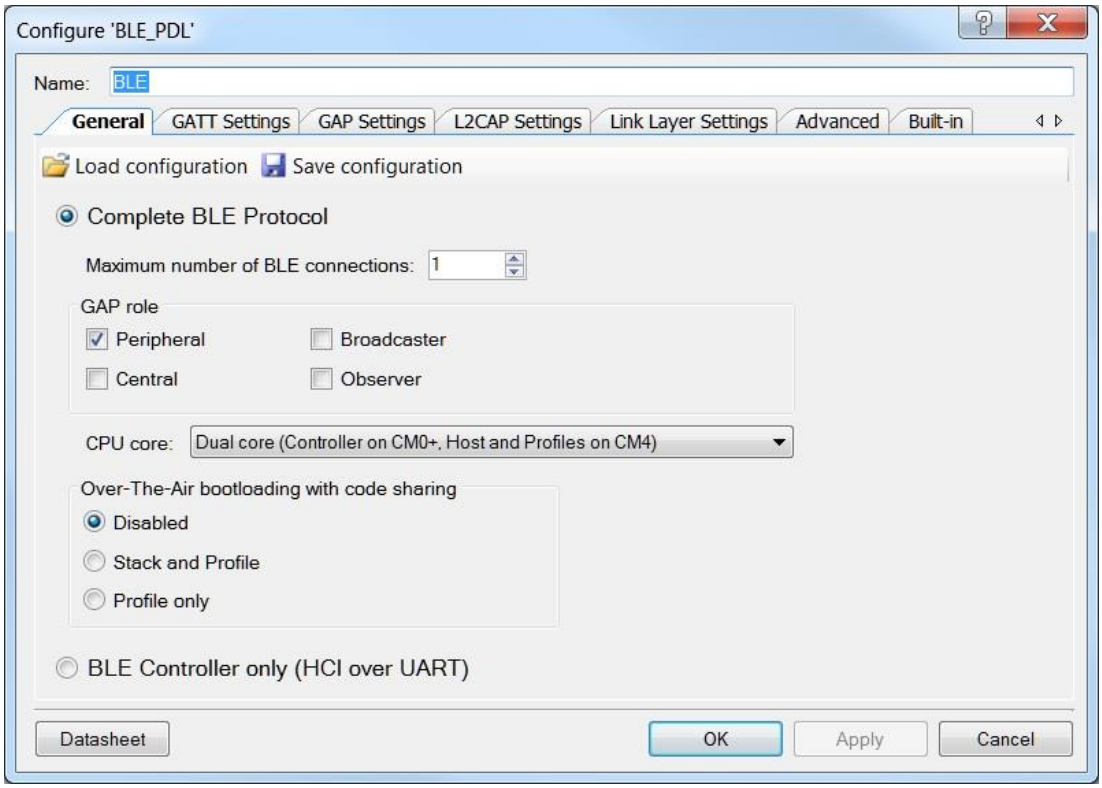

Figure 4. GATT Settings

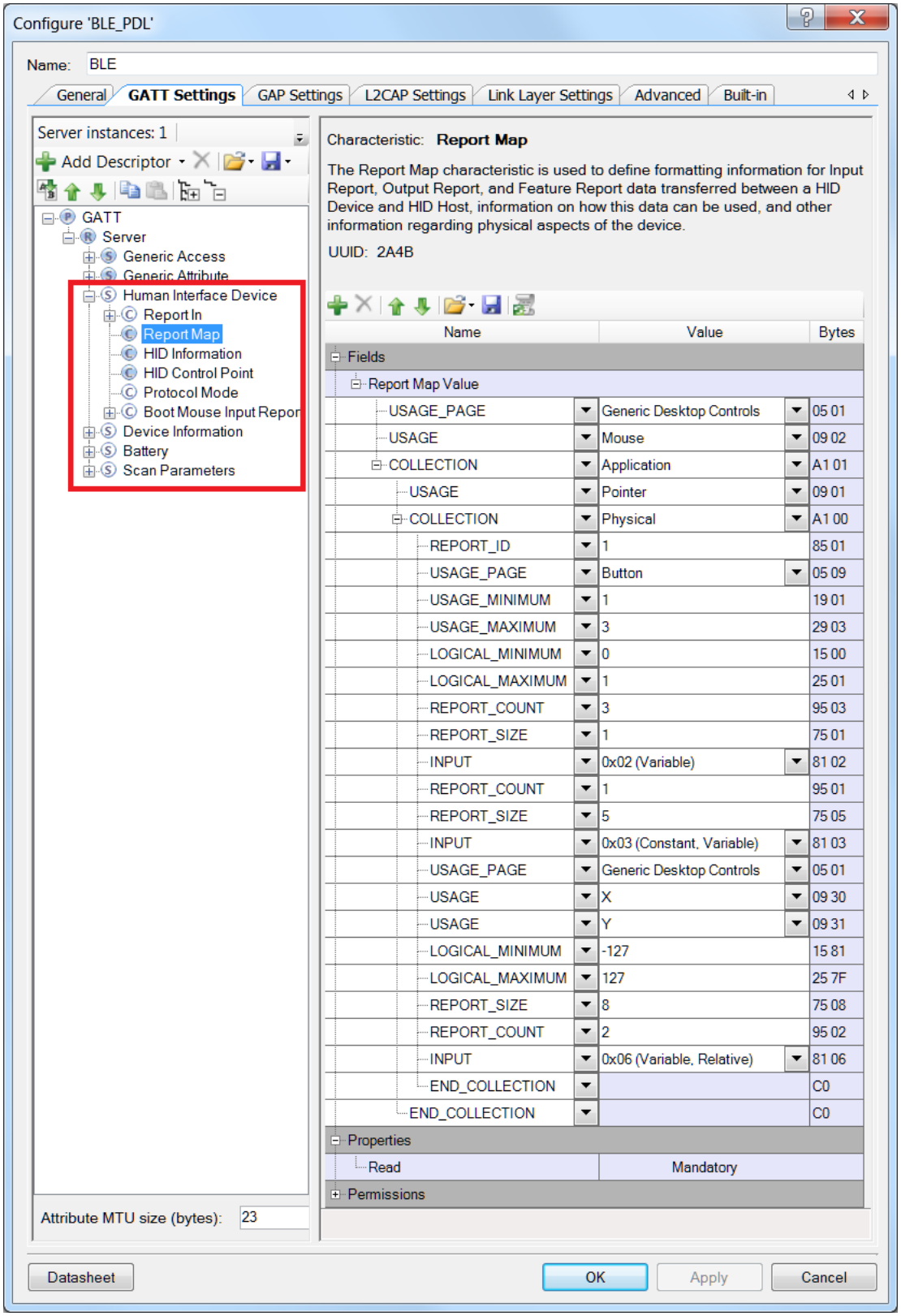

Figure 5. GAP Settings

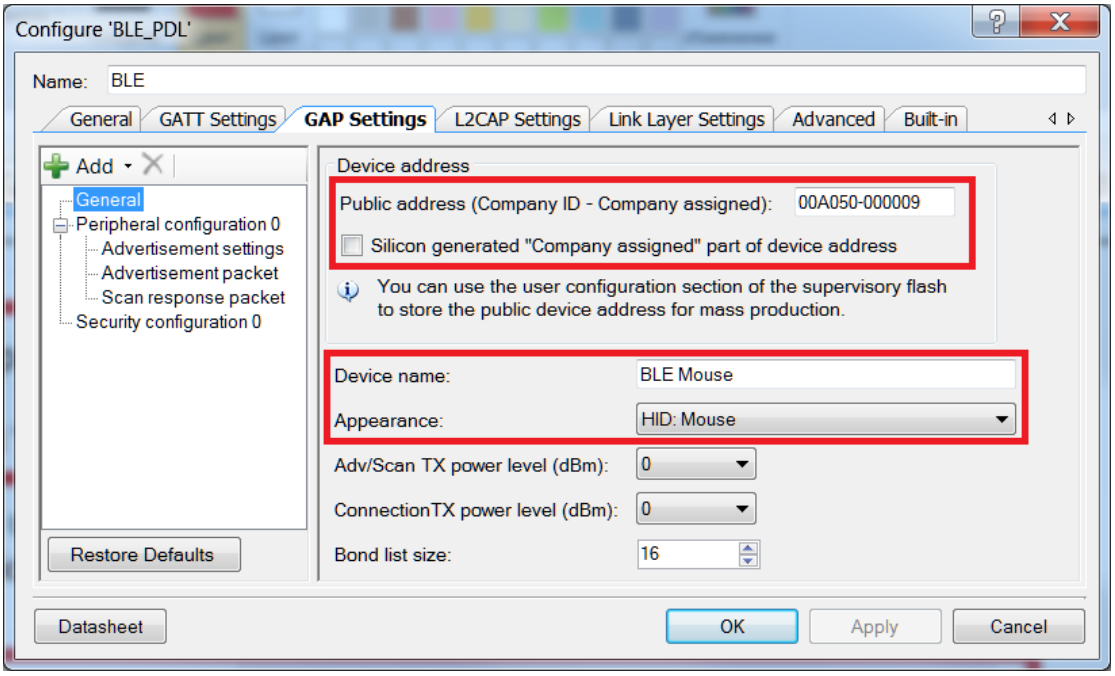

Figure 6. GAP Settings: Advertisement Settings

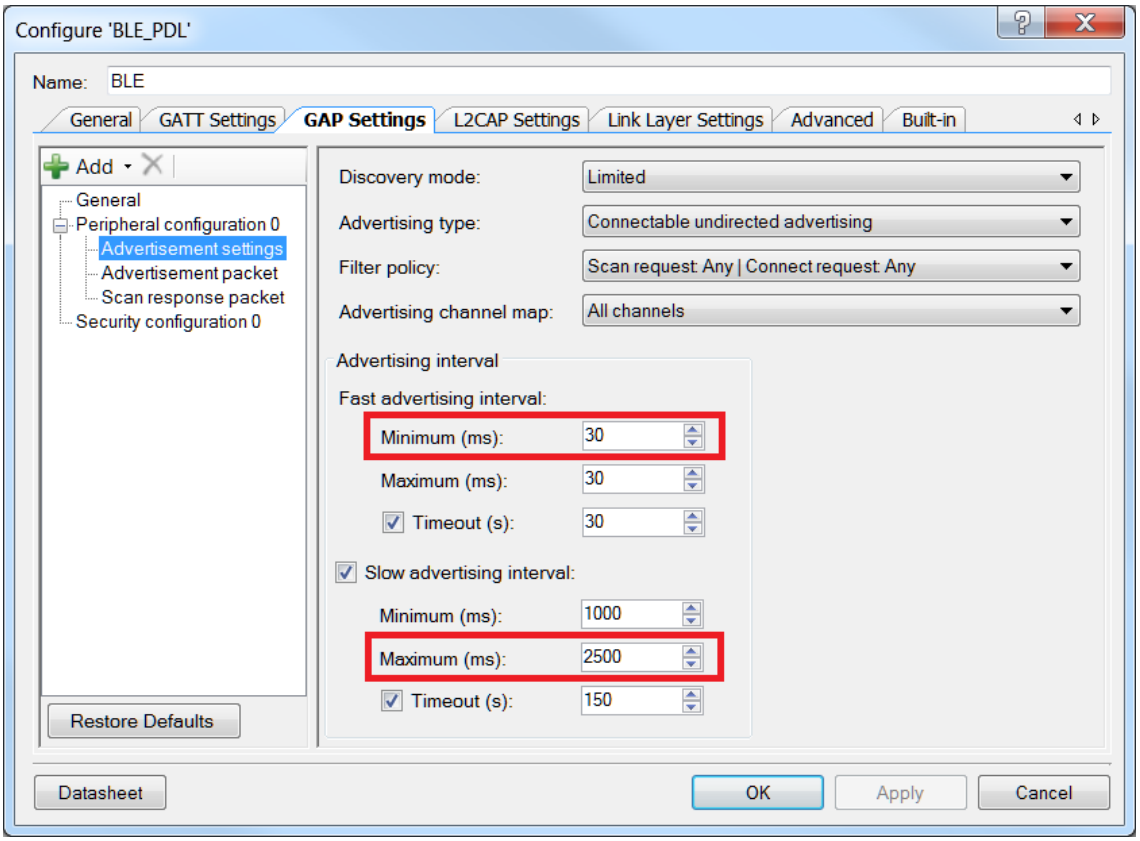

Figure 7. GAP Settings > Advertisement Packet

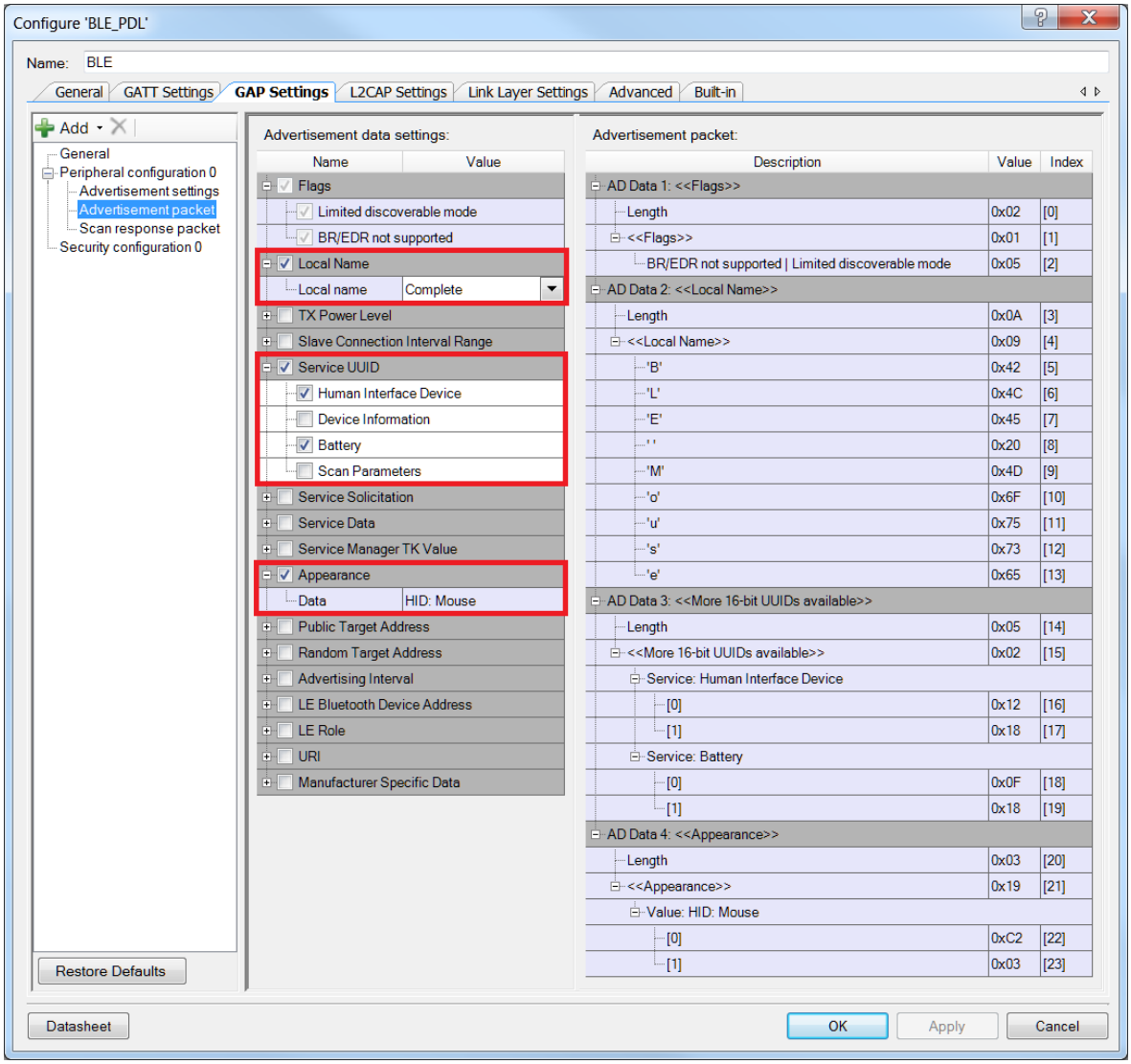

Figure 8. Security Settings

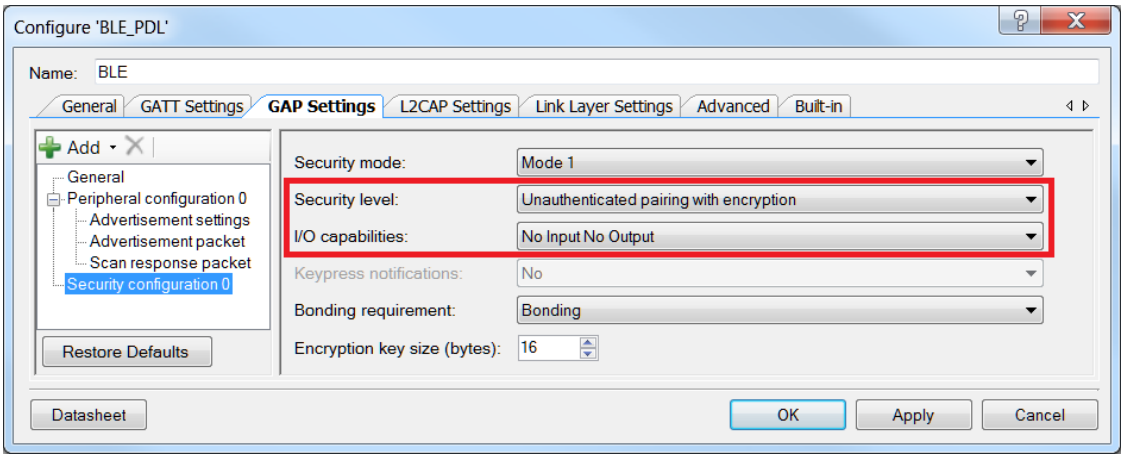

Operation

You can connect an HID device to Windows 8. Windows 7 and older OS do not have HOGP drivers.

1. Make sure that a PC with Windows 8 has Bluetooth 4.0 installed.
2. To connect to a HID device, click **Add a device** in the **Devices and Printers** window of the Control Panel.
3. Select the **BLE Mouse** device and click **Next**.

Figure 9. Windows 8 PC Connection to BLE Mouse

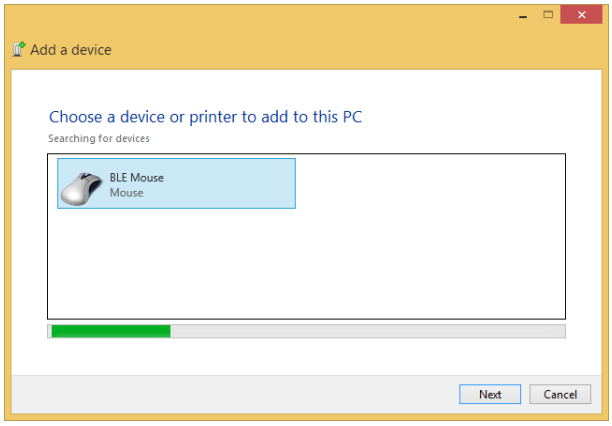

Figure 10. Device Drivers Are Installed, Mouse Cursor Starts Moving

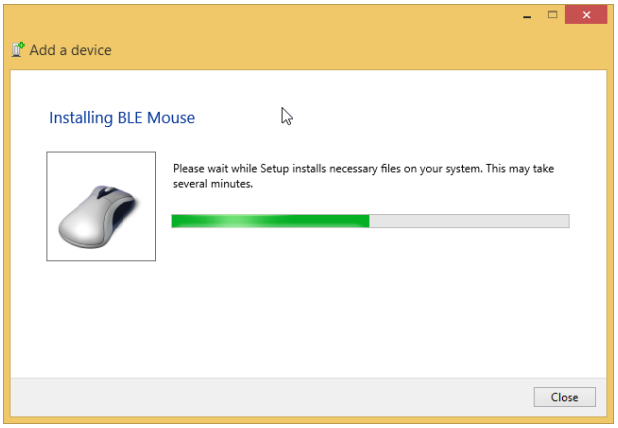

4. The setup will automatically install the necessary files in the system.

Figure 11. Windows 8 PC Recognizes BLE Mouse as Input Device

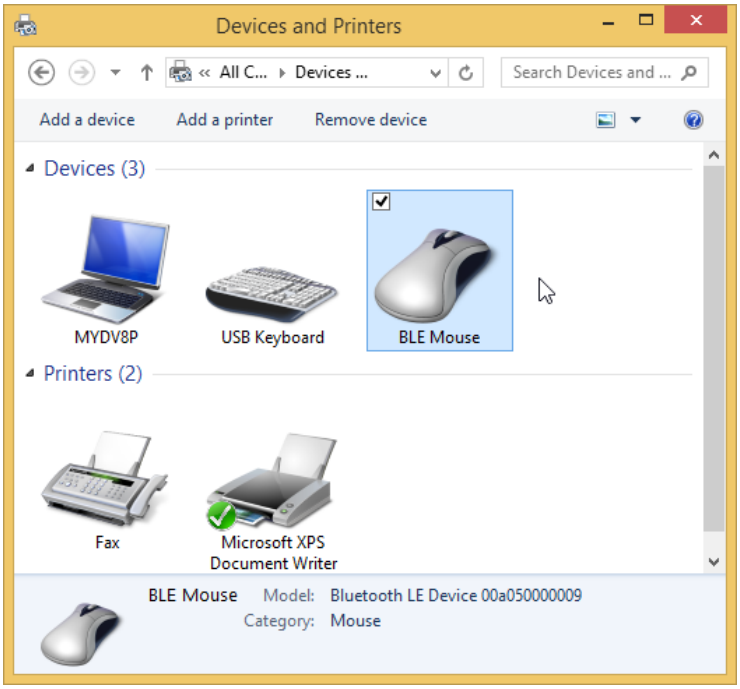

After pairing, the mouse pointer moves in a square clockwise direction.

Also, you can connect an HID Device to an Android device with the Bluetooth 4.0 support: go to the phone's Bluetooth settings and pair it with your device (it should be recognized as BLE Mouse).

Figure 12. Android Settings for Paired Bluetooth Device

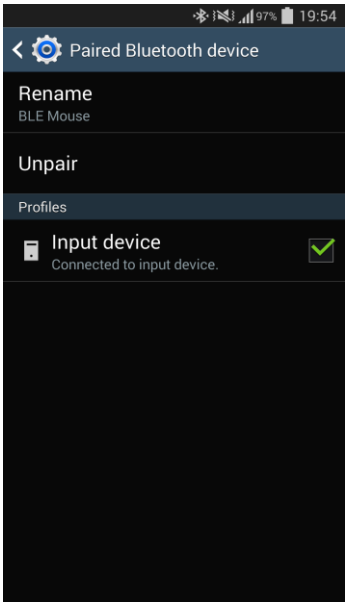

Figure 13. Mouse Cursor is Placed in Screen Center

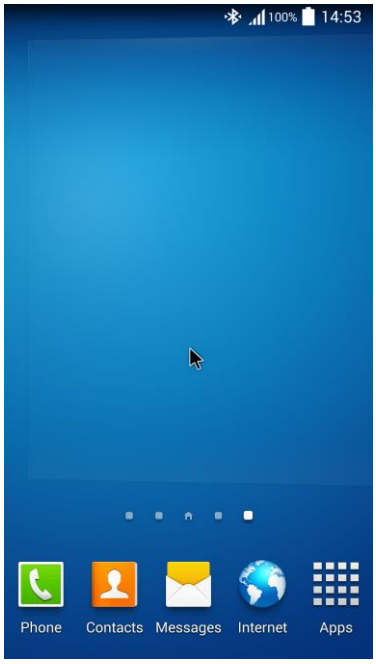

Figure 14. Mouse Cursor is Moving in Square Clockwise Direction

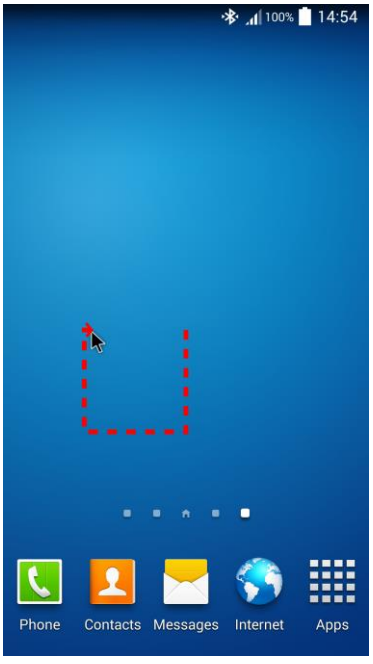

Related Documents

Application Notes		
AN210781	Getting Started with PSoC 6 MCU with Bluetooth Low Energy (BLE) Connectivity	Describes the PSoC 6 MCU with BLE Connectivity, and how to build a basic code example.
AN215656	PSoC 6 MCU Dual-Core CPU System Design	Presents the theory and design considerations related to this code example.
Software and Drivers		
CySmart – BLE Test and Debug Tool		CySmart is a BLE host emulation tool for Windows PCs. The tool provides an easy-to-use GUI to enable the user to test and debug their BLE Peripheral applications.
PSoC Creator Component Datasheets		
Bluetooth Low Energy (BLE_PDL) Component		The Bluetooth Low Energy (BLE_PDL) Component provides a comprehensive GUI-based configuration window to facilitate designing applications requiring BLE connectivity.
Device Documentation		
PSoC 6 MCU: PSoC 63 with BLE Datasheet Programmable System-on-Chip		PSoC 6 MCU: PSoC 63 with BLE Architecture Technical Reference Manual (TRM)
Development Kit (DVK) Documentation		
CY8CKIT-062-BLE PSoC 6 BLE Pioneer Kit		

■

Document History

Document Title: CE215122 - BLE HID Mouse with PSoC 6 MCU with BLE Connectivity

Document Number: 002-15122

Revision	ECN	Orig. of Change	Submission Date	Description of Change
**	5968181	NPAL	11/21/2017	New Code Example.

Worldwide Sales and Design Support

Cypress maintains a worldwide network of offices, solution centers, manufacturer's representatives, and distributors. To find the office closest to you, visit us at Cypress Locations.

Products

ARM® Cortex® Microcontrollers	cypress.com/arm
Automotive	cypress.com/automotive
Clocks & Buffers	cypress.com/clocks
Interface	cypress.com/interface
Internet of Things	cypress.com/iot
Memory	cypress.com/memory
Microcontrollers	cypress.com/mcu
PSoC	cypress.com/psoc
Power Management ICs	cypress.com/pmic
Touch Sensing	cypress.com/touch
USB Controllers	cypress.com/usb
Wireless Connectivity	cypress.com/wireless

PSoC® Solutions

PSoC 1 | PSoC 3 | PSoC 4 | PSoC 5LP | PSoC 6

Cypress Developer Community

Forums | WICED IOT Forums | Projects | Videos | Blogs | Training | Components

Technical Support

cypress.com/support

All other trademarks or registered trademarks referenced herein are the property of their respective owners.

Cypress Semiconductor
198 Champion Court
San Jose, CA 95134-1709

© Cypress Semiconductor Corporation, 2017. This document is the property of Cypress Semiconductor Corporation and its subsidiaries, including Spansion LLC ("Cypress"). This document, including any software or firmware included or referenced in this document ("Software"), is owned by Cypress under the intellectual property laws and treaties of the United States and other countries worldwide. Cypress reserves all rights under such laws and treaties and does not, except as specifically stated in this paragraph, grant any license under its patents, copyrights, trademarks, or other intellectual property rights. If the Software is not accompanied by a license agreement and you do not otherwise have a written agreement with Cypress governing the use of the Software, then Cypress hereby grants you a personal, non-exclusive, nontransferable license (without the right to sublicense) (1) under its copyright rights in the Software (a) for Software provided in source code form, to modify and reproduce the Software solely for use with Cypress hardware products, only internally within your organization, and (b) to distribute the Software in binary code form externally to end users (either directly or indirectly through resellers and distributors), solely for use on Cypress hardware product units, and (2) under those claims of Cypress's patents that are infringed by the Software (as provided by Cypress, unmodified) to make, use, distribute, and import the Software solely for use with Cypress hardware products. Any other use, reproduction, modification, translation, or compilation of the Software is prohibited.

TO THE EXTENT PERMITTED BY APPLICABLE LAW, CYPRESS MAKES NO WARRANTY OF ANY KIND, EXPRESS OR IMPLIED, WITH REGARD TO THIS DOCUMENT OR ANY SOFTWARE OR ACCOMPANYING HARDWARE, INCLUDING, BUT NOT LIMITED TO, THE IMPLIED WARRANTIES OF MERCHANTABILITY AND FITNESS FOR A PARTICULAR PURPOSE. To the extent permitted by applicable law, Cypress reserves the right to make changes to this document without further notice. Cypress does not assume any liability arising out of the application or use of any product or circuit described in this document. Any information provided in this document, including any sample design information or programming code, is provided only for reference purposes. It is the responsibility of the user of this document to properly design, program, and test the functionality and safety of any application made of this information and any resulting product. Cypress products are not designed, intended, or authorized for use as critical components in systems designed or intended for the operation of weapons, weapons systems, nuclear installations, life-support devices or systems, other medical devices or systems (including resuscitation equipment and surgical implants), pollution control or hazardous substances management, or other uses where the failure of the device or system could cause personal injury, death, or property damage ("Unintended Uses"). A critical component is any component of a device or system whose failure to perform can be reasonably expected to cause the failure of the device or system, or to affect its safety or effectiveness. Cypress is not liable, in whole or in part, and you shall and hereby do release Cypress from any claim, damage, or other liability arising from or related to all Unintended Uses of Cypress products. You shall indemnify and hold Cypress harmless from and against all claims, costs, damages, and other liabilities, including claims for personal injury or death, arising from or related to any Unintended Uses of Cypress products.

Cypress, the Cypress logo, Spansion, the Spansion logo, and combinations thereof, WICED, PSoC, CapSense, EZ-USB, F-RAM, and Traveo are trademarks or registered trademarks of Cypress in the United States and other countries. For a more complete list of Cypress trademarks, visit cypress.com. Other names and brands may be claimed as property of their respective owners.