Grid-tied Inverter Early Access Pack

Getting started guide

Table of contents

Table of contents **1**

1 Introduction **2**

2 Installing the early access pack EAP **3**

2.1 Prerequisite 3

2.2 Download the EAP 3

2.3 Install the EAP 3

3 Creating the application **5**

3.1 Use the Project Creator GUI 5

3.2 Use the project-creator-cli tool 6

4 Uninstalling the EAP **8**

Revision history **9**

1 Introduction

This Grid-tied Inverter Early Access Pack (EAP) provides the source code of the control software for implementing Infineon's power conversion reference design of bi-directional 3-phase grid-tied inverter (NPC2/B6) stages. This package is available only to a select set of customers prior to wide availability. Customers with access to the package can download the GTI EAP from Infineon Developer Center (IDC).

The GTI Early Access Pack (EAP) is based on the ModusToolbox™ pack. It contains:

- Prerelease of the new board support packages (BSP: KIT_REF_CLBXMC7PEC), code examples, and new middleware
- Manifest files that enable new BSPs, code examples, and middleware

Please note that only one early access pack can be installed at a time. A given version of an early access pack is only applicable for a specific version of the ModusToolbox™ pack. If a new version of the ModusToolbox™ is released while there is an active early access pack available, the early access pack may need to be updated based on its contents.

2 Installing the early access pack EAP

2.1 Prerequisite

ModusToolbox™ v3.4 or later

2.2 Download the EAP

Download the selected version from Infineon Developer Center (IDC).

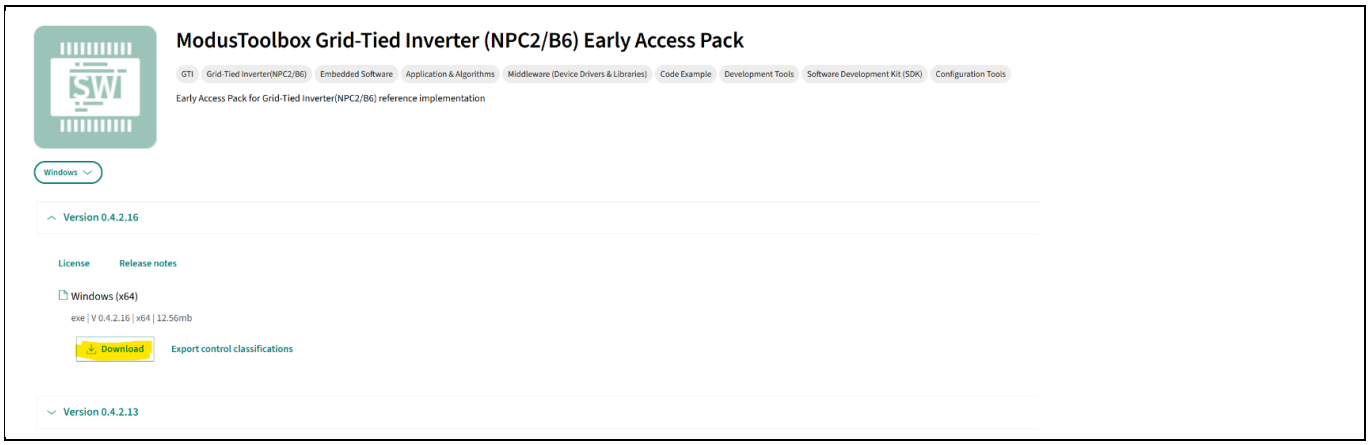

Figure 1 **Download the required EAP version**

2.3 Install the EAP

After downloading the installer, double-click the .exe file to start the installation process and follow the steps in the Setup wizard.

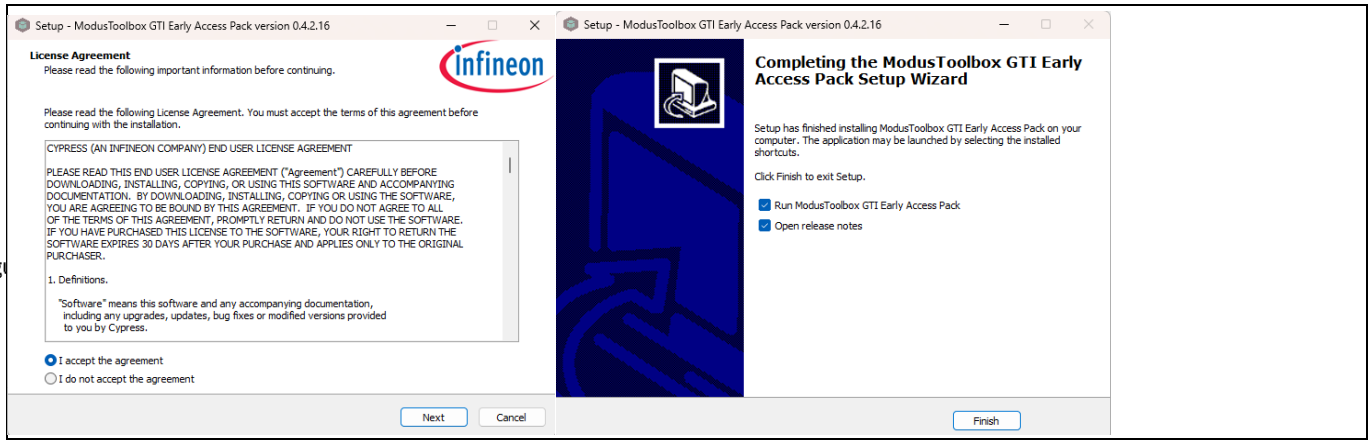

Figu

Step-up Wizard

After installing the EAP, add the following environment variable in your system:

```
MTB_ENABLE_EARLY_ACCESS=com.ifx.tb.tool.modustoolboxpackgridtiedinverter
```

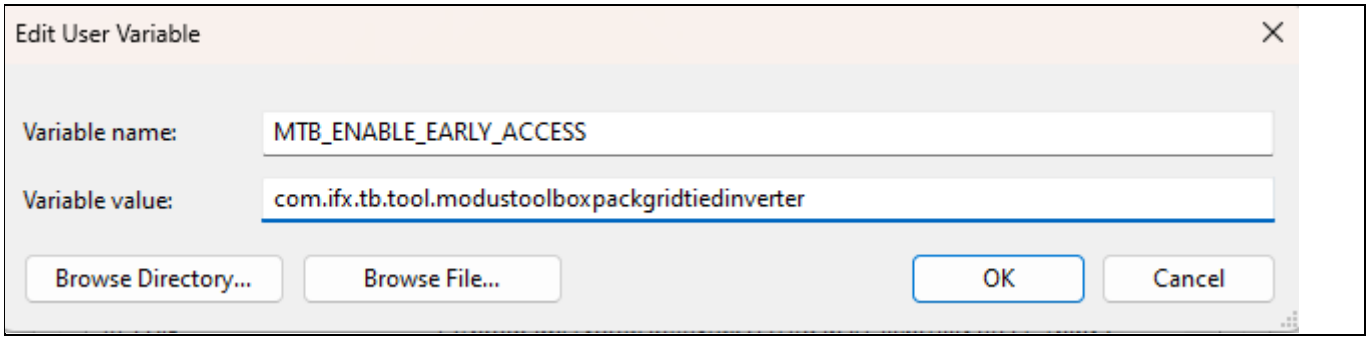

Edit the user variable

Figure 3

3 Creating the application

The ModusToolbox™ tools package provides Project Creator as both a GUI tool and a command-line tool.

3.1 Use the Project Creator GUI

Open the Project Creator GUI tool. There are several ways to do this, including launching it from the dashboard or from inside the Eclipse IDE. For more details, see the Project Creator user guide (locally available at *{ModusToolbox™ install directory}/tools_{version}/project-creator/docs/project-creator.pdf*).

1. Select **KIT_REF_CLBXMC7PEC** kit from **XMC™ BSPs** section and click **Next**.

2. 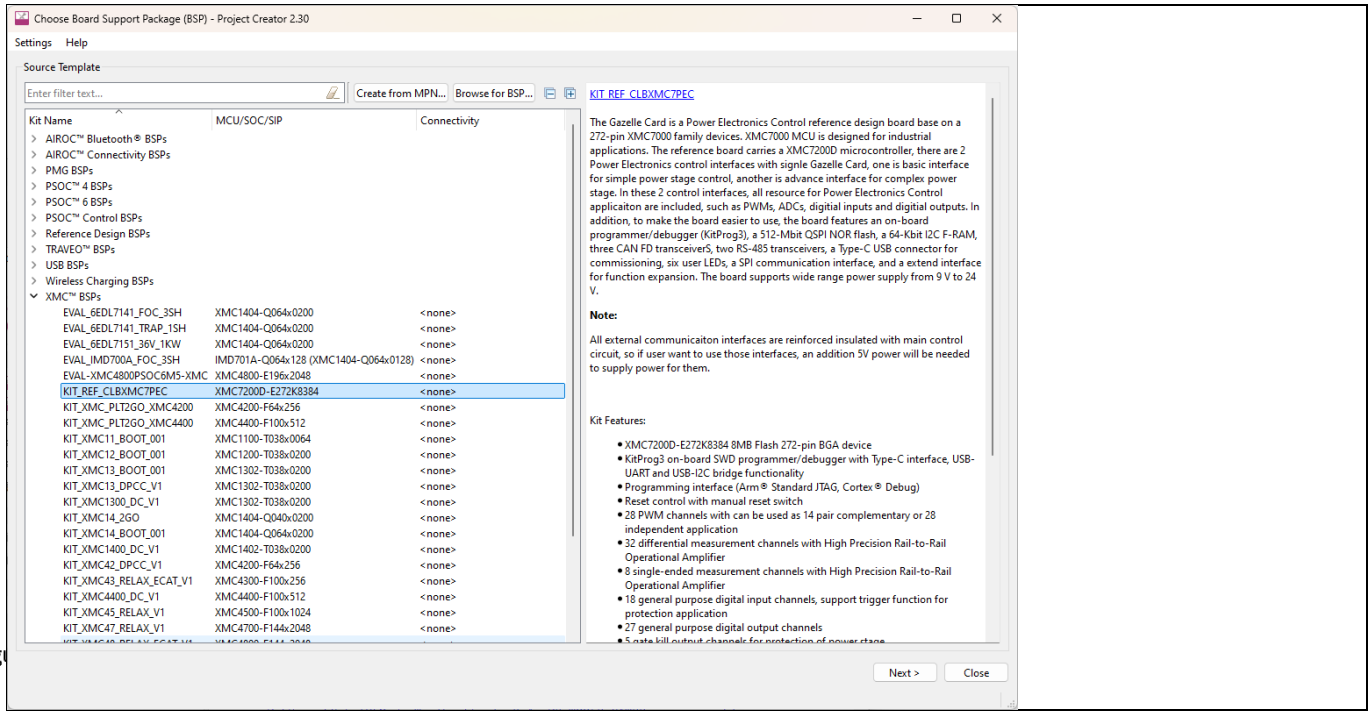

Figu

3. **Select the BSP**

The Select Application box opens. Select Grid Tied Inverter under Power Conversion and click **Create**.

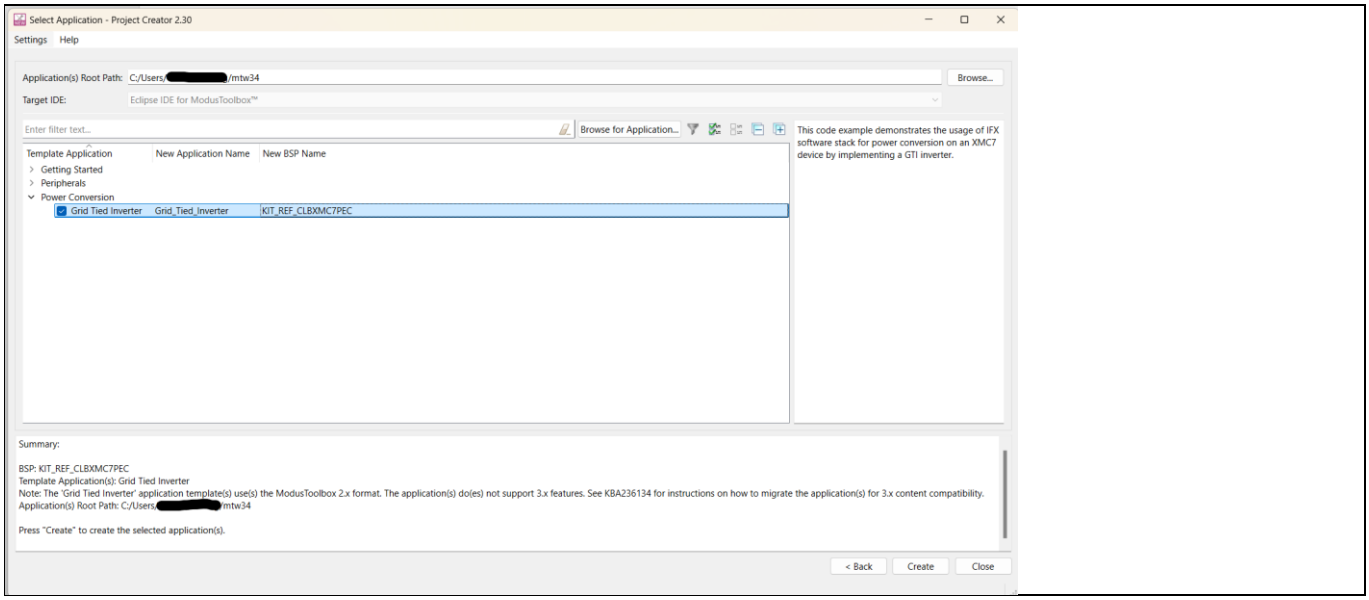

Select the application

Figure 5

4. The Grid-tied Inverter application is created successfully (shows as My_Grid_Tied_Inverter) and is bundled with mtb-shared.

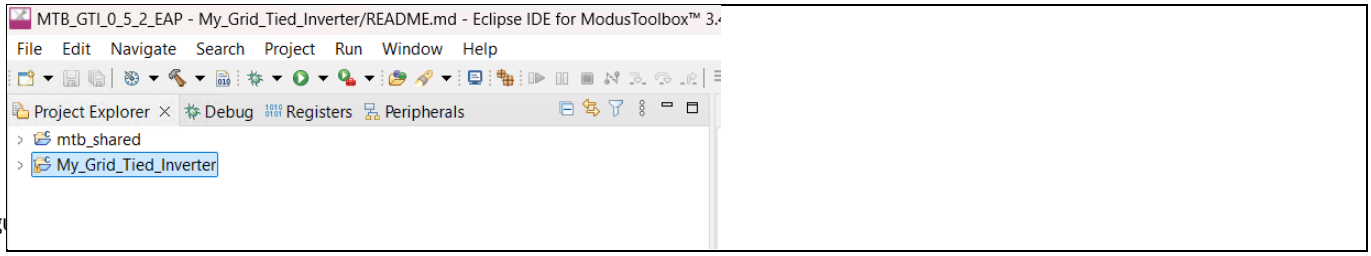

Figu

Newly created GTI ModusToolbox™ project

3.2 Use the project-creator-cli tool

The project-creator-cli tool can be used to create applications from a CLI terminal, from within batch files, or via shell scripts. This tool is available in the *{ModusToolbox™ install directory}/tools_{version}/project-creator/* directory.

1. Use a CLI terminal to invoke the project-creator-cli tool. In Microsoft Windows, use the command-line
3. modus-shell program provided in the ModusToolbox™ installation kit instead of the standard Windows command-line application.
2. This shell provides access to all the ModusToolbox™ tools. To access it:
    a. In Windows, type **modus-shell** in the search box in the Windows menu.
    b. In Linux and macOS, you can use any terminal application.

    Type the following command to clone the ***grid-tied inverter*** application configured for the **KIT_REF_CLBXMC7PEC** BSP into the specified working directory: *C:/Users/<your-user-name>*:

```
./project-creator-cli.exe --board-id KIT_REF_CLBXMC7PEC --app-id mtb-example-pecs-gti --user-app-name "gti" --target-dir "C:/Users/<your user name>
```

The arguments for the project-creator-cli tool are listed in Table 1.

Table 1 Arguments

Argument	Description	
--board-id	Defined in the field of the BSP manifest: **KIT_REF_CLBXMC7PEC** for **GTI EAP package**	Required
--app-id	Defined in the field of the CE manifest: **mtb-example-pecs-GTI** or **GTI EAP package**	Required
--target-dir	Used to specify the directory in which the application is to be created if you prefer not to use the default or current working directory	Optional
--user-app-name	Specify the name of the application if you prefer a name other than the example's default: **GTI**	Optional

*Note: The project-creator-cli tool uses the **git clone** and **make getlibs** commands to fetch the repository and import the required libraries. For details, see the "Project creator tools" section of the ModusToolbox™ tools package user guide (locally available at {ModusToolbox™ install directory}/docs_{version}/mtb_user_guide.pdf).*

4. After the project is created, you can open it in your preferred development environment.

- Eclipse IDE: If you opened the Project Creator tool from the included Eclipse IDE, the project will open in Eclipse automatically. For more details, see the Eclipse IDE for ModusToolbox™ user guide (locally available at *{ModusToolbox™ install directory}/docs_{version}/mt_ide_user_guide.pdf*).
- Visual Studio (VS) code: You have to launch the VS Code manually, and then open the generated *{project-name}.code-workspace* file located in the project directory. For more details, see the Visual Studio Code for ModusToolbox™ user guide (locally available at *{ModusToolbox™ install directory}/docs_{version}/mt_vscode_user_guide.pdf*).
- Command line: If you prefer to use the CLI, open the appropriate terminal, and navigate to the project directory.
    - In Windows, use the command-line 'modus-shell' program
    - On Linux and macOS, you can use any terminal application. From there, you can run various make commands

  For more details, see the ModusToolbox™ tools package user guide (locally available at *{ModusToolbox™ install directory}/docs_{version}/mtb_user_guide.pdf*).

4 Uninstalling the EAP

There are two options to remove or uninstall the EAP:

- **unins000.exe** file is available in installation path. The default is: <ModusToolBox-Path>/ModusToolbox/packs/ModusToolbox-GTI-Early-Access-Pack

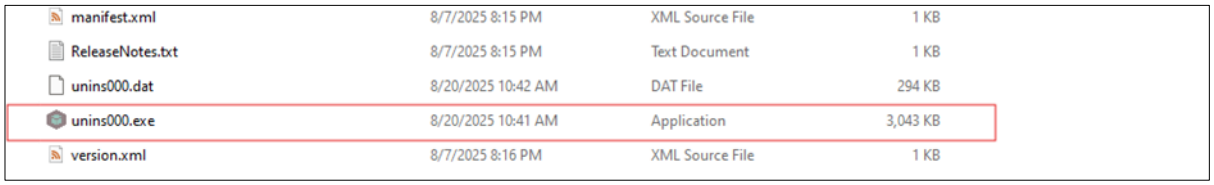

Uninstall the EAP

Figure 7

- The ModusToolbox™ Setup tool provides an overview of the additional packages for the ModusToolbox™ tool, including the easy access packs. To remove the EAP, deselect the check box next to it.

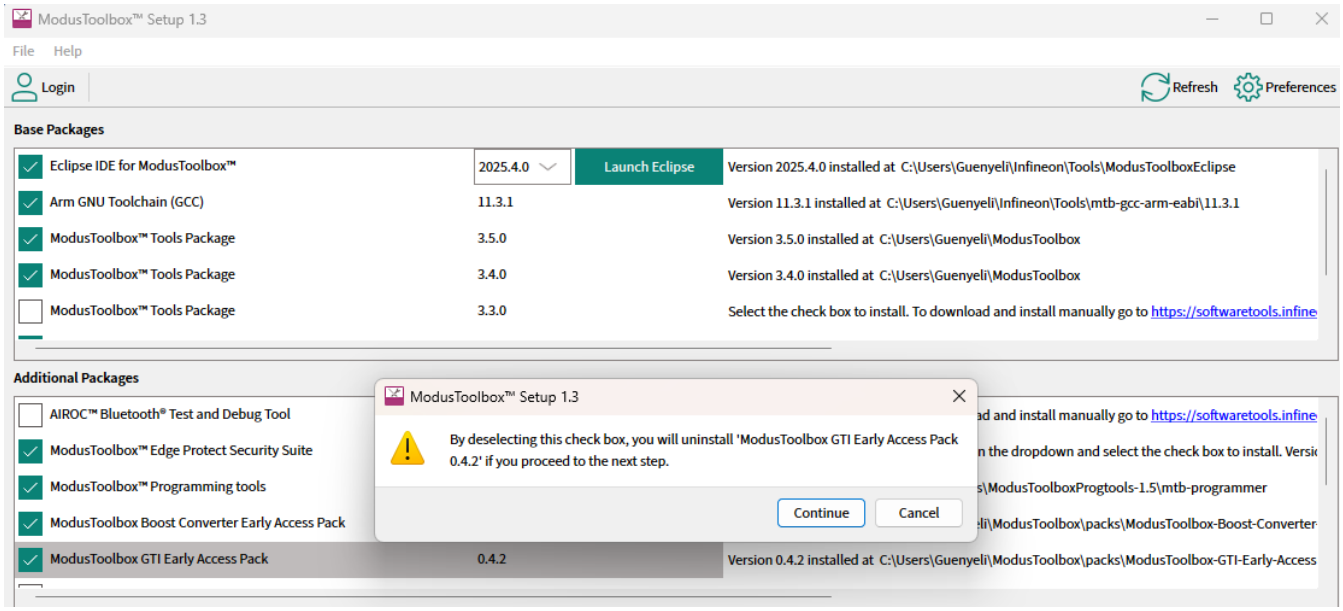

Uninstall the EAP using the ModusToolBox™ Setup tool

Figure 8

Revision history

Document revision	Date	Description of changes
Version 1	2026-02-17	Initial version
Version 1.1	2026-03-14	Improved content and formatting

Trademarks
All referenced product or service names and trademarks are the property of their respective owners.

Edition 2026-03-14

Published by

Infineon Technologies AG

81726 Munich, Germany

© 2026 Infineon Technologies AG. All Rights Reserved.

Do you have a question about this document?

Email:

erratum@infineon.com

Document Reference Number

Important Notice

Products which may also include samples and may be comprised of hardware or software or both ("Product(s)") are sold or provided and delivered by Infineon Technologies AG and its affiliates ("Infineon") subject to the terms and conditions of the frame supply contract or other written agreement(s) executed by a customer and Infineon or, in the absence of the foregoing, the applicable Sales Conditions of Infineon. General terms and conditions of a customer or deviations from applicable Sales Conditions of Infineon shall only be binding for Infineon if and to the extent Infineon has given its express written consent.

For the avoidance of doubt, Infineon disclaims all warranties of non-infringement of third-party rights and implied warranties such as warranties of fitness for a specific use/purpose or merchantability.

Infineon shall not be responsible for any information with respect to samples, the application or customer's specific use of any Product or for any examples or typical values given in this document.

The data contained in this document is exclusively intended for technically qualified and skilled customer representatives. It is the responsibility of the customer to evaluate the suitability of the Product for the intended application and the customer's specific use and to verify all relevant technical data contained in this document in the intended application and the customer's specific use. The customer is responsible for properly designing, programming, and testing the functionality and safety of the intended application, as well as complying with any legal requirements related to its use.

Unless otherwise explicitly approved by Infineon, Products may not be used in any application where a failure of the Products or any consequences of the use thereof can reasonably be expected to result in personal injury. However, the foregoing shall not prevent the customer from using any Product in such fields of use that Infineon has explicitly designed and sold it for, provided that the overall responsibility for the application lies with the customer.

Infineon expressly reserves the right to use its content for commercial text and data mining (TDM) according to applicable laws, e.g. Section 44b of the German Copyright Act (UrhG).If the Product includes security features:

Because no computing device can be absolutely secure, and despite security measures implemented in the Product, Infineon does not guarantee that the Product will be free from intrusion, data theft or loss, or other breaches ("Security Breaches"), and Infineon shall have no liability arising out of any Security Breaches.

If this document includes or references software:

The software is owned by Infineon under the intellectual property laws and treaties of the United States, Germany, and other countries worldwide. All rights reserved. Therefore, you may use the software only as provided in the software license agreement accompanying the software.

If no software license agreement applies, Infineon hereby grants you a personal, non-exclusive, non-transferable license (without the right to sublicense) under its intellectual property rights in the software (a) for software provided in source code form, to modify and reproduce the software solely for use with Infineon hardware products, only internally within your organization, and (b) to distribute the software in binary code form externally to end users, solely for use on Infineon hardware products. Any other use, reproduction, modification, translation, or compilation of the software is prohibited. For further information on the Product, technology, delivery terms and conditions, and prices, please contact your nearest Infineon office or visit https://www.infineon.com