Installation Procedure for XC164xM Series Dip:

Prerequisite: DAvE should be installed.

- Open DAvE and Click on the View Menu.
- Open the Item Setup Wizard. The Following Dialog Box Pops up.

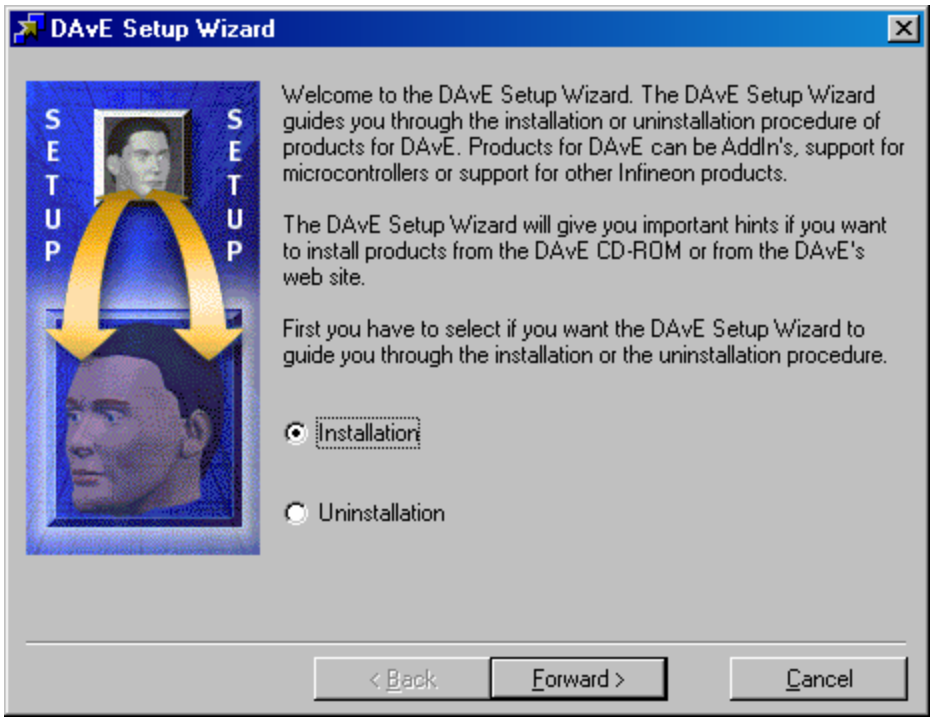

NOTE: Please select “Uninstallation Option” and uninstall the earlier XC164CM or XC164xM_Series plug-in if it was installed in DAvE.

- Select “Installation” Option and Click on the forward Button to proceed.



- Select “I Want to install …. from DAvE’s web site” as indicated in the above Dialog Box. Proceed by click, to view the following Dialog Box.



Please Select the Location of the DIP file which needs to be installed, for Ex:

If the DIP is located in C:\ drive, please select the C:\ drives in the “Directories:” List box in the Dialog Box. The example shown below points to the “C:\Program Files\Dave\DATA” folder. Click “Forward” to proceed.

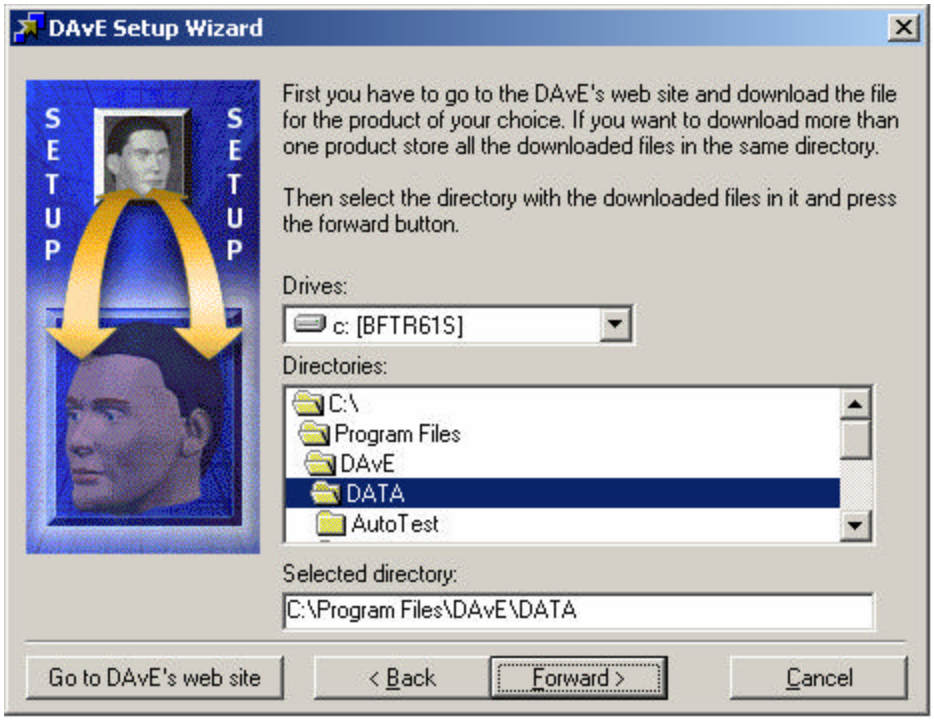

Please select the required DIP file as shown in the Dialog box below. Version no. would be as per DIP Version. Click “Forward” to proceed.

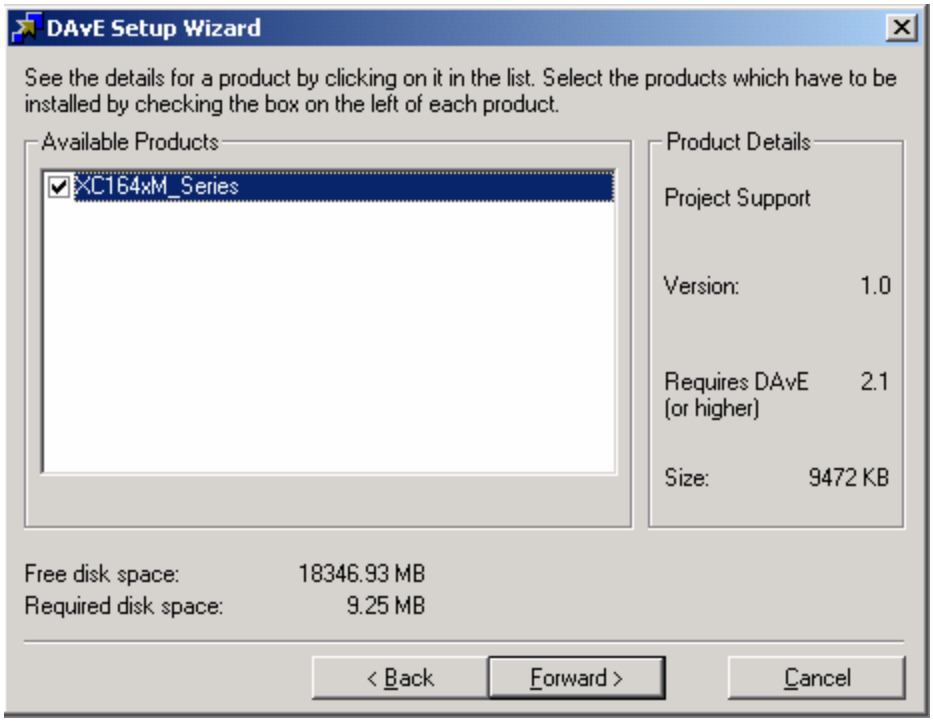

Click “Install” to Finish Installation.

