Installation Procedure for XE16xxM_Series Dip:

Prerequisite:

- DAvE should be installed.
- DAvE XE16xxM_Series Dip should be available in local drive
  {Dip File could be downloaded from Infineon Technologies Website or copied from XE16xxM_Series Starter Kit}

- Double Click “XE16xxM_Series_v2.1” dip file

- DAvE Setup Wizard opens as shown below. Select the “XE16xxM_Series” Product & click “Forward”

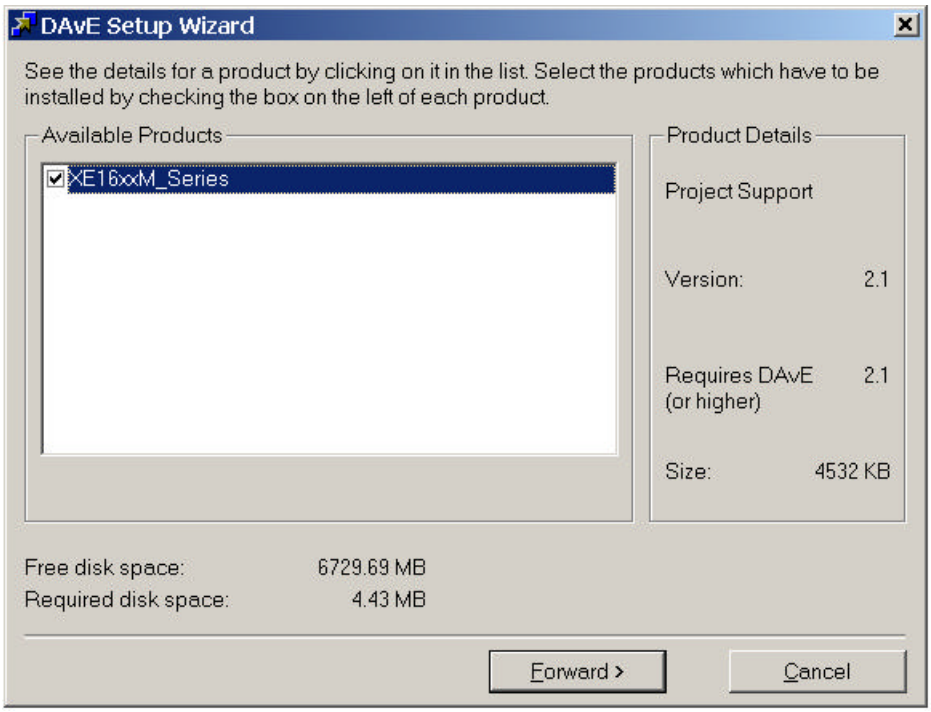

- Click “Install” to Finish Installation.

