Installation Procedure for XE16xxH_Series Dip:

Prerequisite:

- DAvE should be installed.
- DAvE XE16xxH_Series Dip should be available in local drive
  {Dip File could be downloaded from Infineon Technologies Website or copied from XE16xxH_Series Starter Kit}

- Double Click “XE16xxH_Series” dip file

- DAvE Setup Wizard opens as shown below. Select the “XE16xxH_Series” Product & click “Forward”

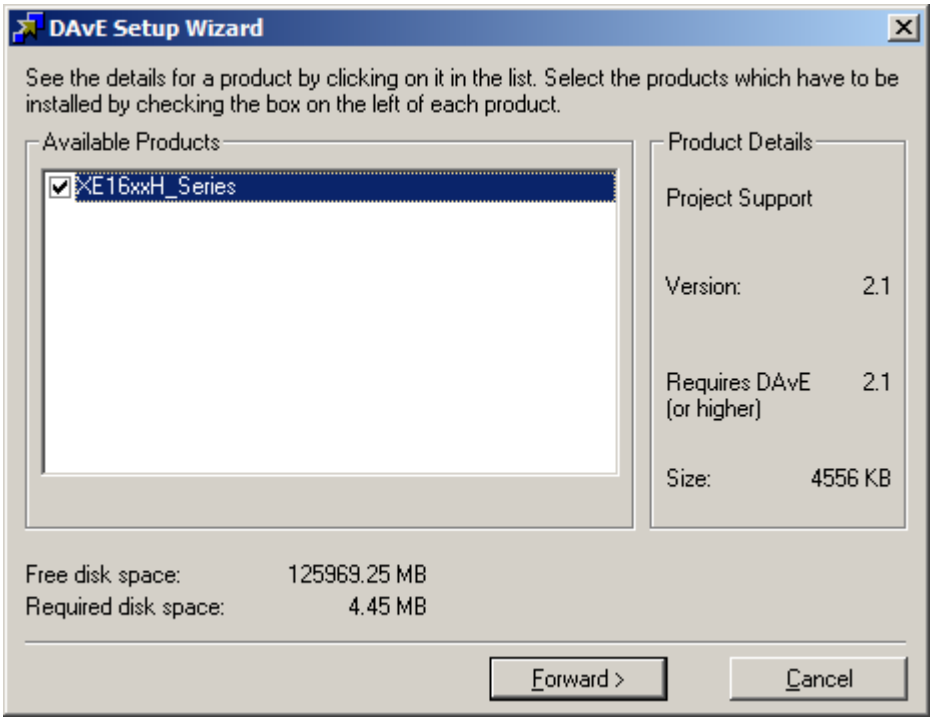

Note: The Above Figure shows sample Installation through DAvE Setup Wizard.

- Click “Install” to Finish Installation.

