Installation Procedure for XE16xFU_Series Dip:

Prerequisite:

- DAvE should be installed.
- DAvE XE16xFU_Series Dip should be available in local drive
  {Dip File could be downloaded from Infineon Technologies Website or copied from XE16xFU_Series Starter Kit}

- Double Click “XE16xFU_Series” dip file

- DAvE Setup Wizard opens as shown below. Select the “XE16xFU_Series” Product & click “Forward”

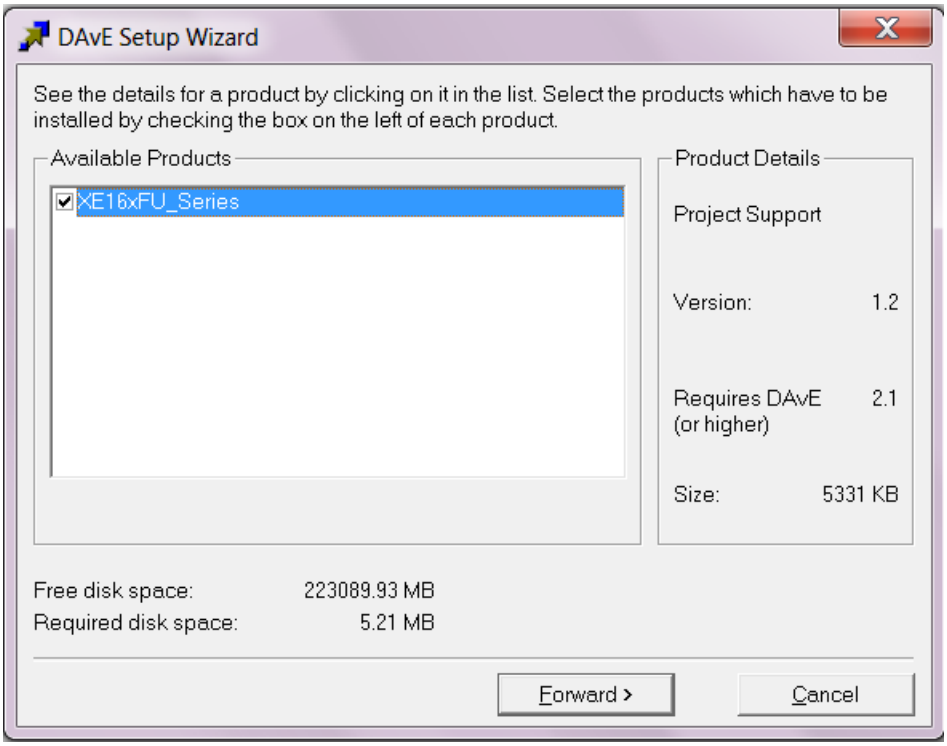

- Click “Install” to Finish Installation.

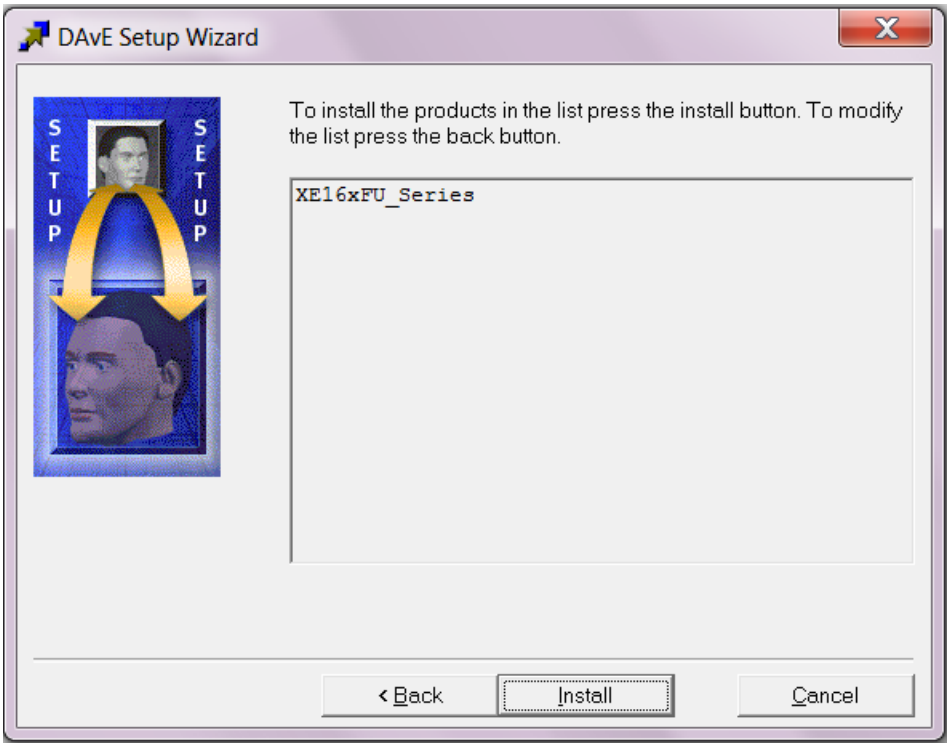
DAvE Setup Wizard
SETUP
SETUP
To install the products in the list press the install button. To modify the list press the back button.
XE16xFU_Series
< Back
Install
Cancel