Installation Procedure for XC878CLM Dip:

Prerequisite:

- DAvE should be installed.
- DAvE XC878CLM Dip v2.2 should be available in local drive
  {Dip File could be downloaded from Infineon Technologies Website or copied from XC878 Starter Kit}

- Double Click “XC878CLM_v2_2” dip file
- DAvE Setup Wizard opens as shown below. Select the “XC878CLM” Product & click “Forward”

Please select the required DIP file as shown in the Dialog box below. Version no. would be as per DIP Version. Click “Forward” to proceed.

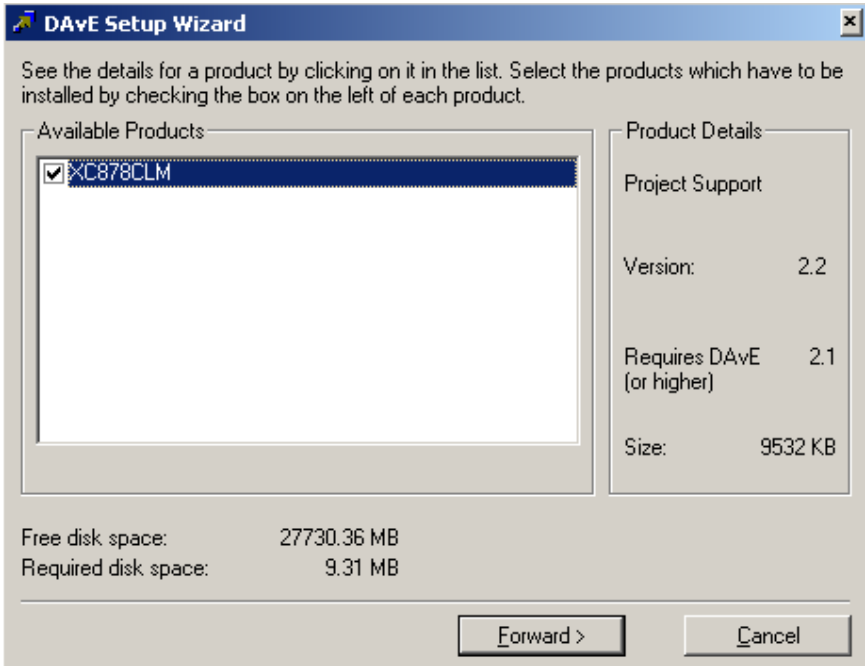

Click “Install” to Finish Installation.

