## Installation Procedure for XC866 Dip:

Prerequisite:

- DAvE should be installed.
- DAvE XC866 Dip should be available in local drive
  {Dip File could be downloaded from Infineon Technologies Website or copied from XC866 Starter Kit}

- Double Click “XC866 dip file

- DAvE Setup Wizard opens as shown below. Select the “XC866” Product & click “Forward”

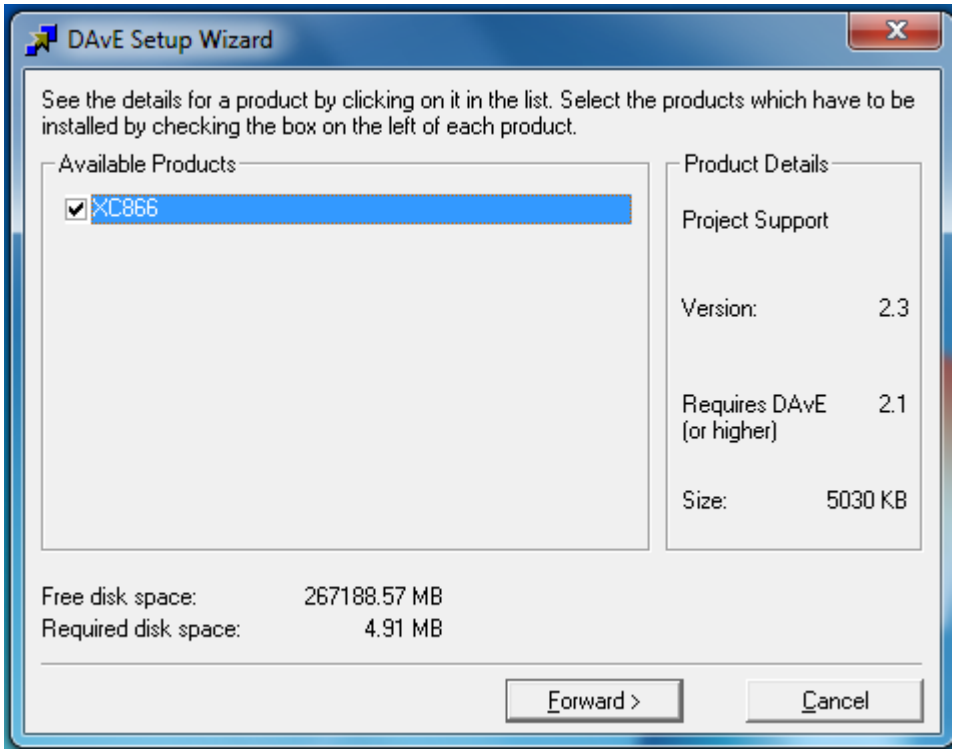

- Click “Install” to Finish Installation.

