Installation Procedure for XC858CA Dip:

Prerequisite:

- DAvE should be installed.
- DAvE XC858CA Dip should be available in local drive
  (Dip File could be downloaded from Infineon Technologies Website or copied from XC858CA Starter Kit)

- Double Click “XC858CA _v1_0” dip file

- DAvE Setup Wizard opens as shown below. Select the “XC858CA” Product & click “Forward”

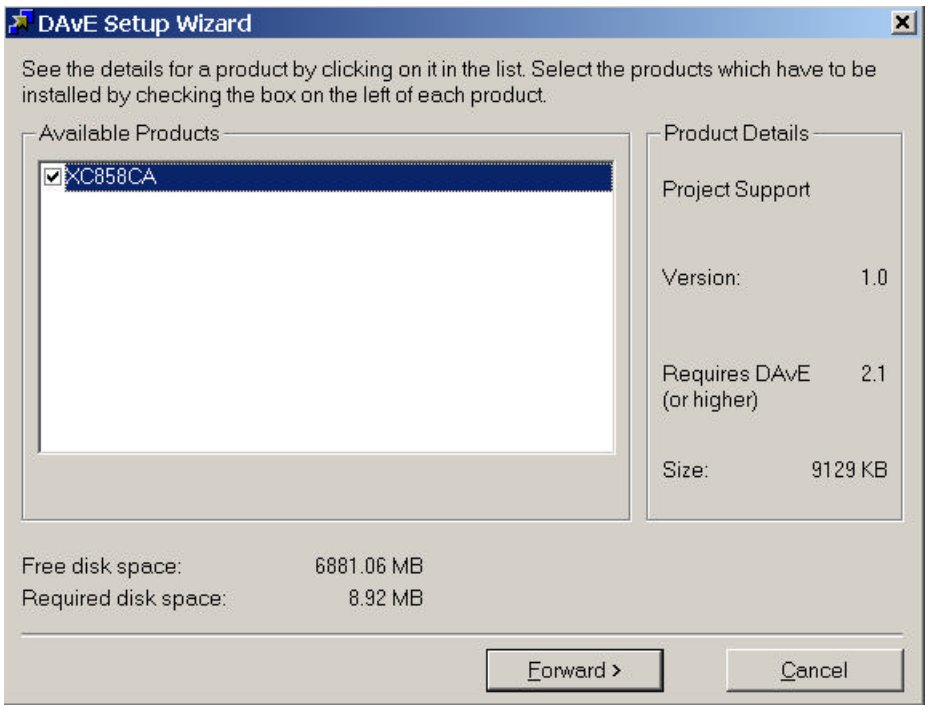

- Click “Install” to Finish Installation.

