Installation Procedure for XC23xxE_Series Dip:

Prerequisite:

- DAvE should be installed.
- DAvE XC23xxE_Series Dip should be available in local drive
  {Dip File could be downloaded from Infineon Technologies Website or copied from XC23xxE_Series Starter Kit}

- Double Click “XC23xxE_Series” dip file

- DAvE Setup Wizard opens as shown below. Select the “XC23xxE_Series” Product & click “Forward”

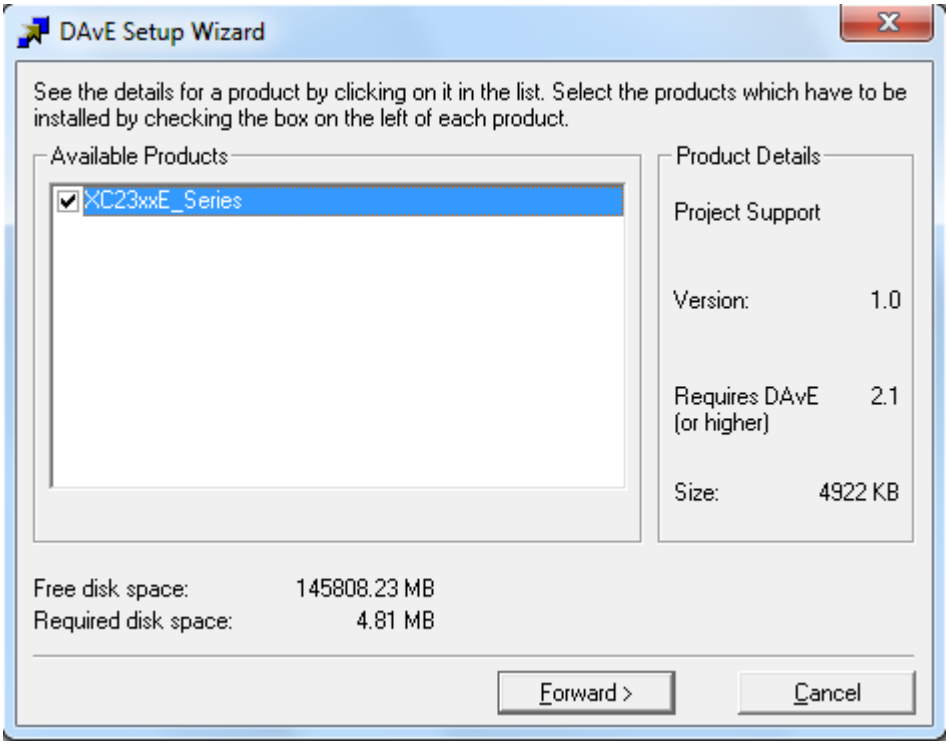

- Click “Install” to Finish Installation.

