Installation Procedure for XC22xxN_Series Dip:

Prerequisite:

- DAvE should be installed.
- DAvE XC22xxN_Series Dip should be available in local drive
  {Dip File could be downloaded from Infineon Technologies Website or copied from XC22xxN_Series Starter Kit}

- Double Click “XC22xxN_Series” dip file

- DAvE Setup Wizard opens as shown below. Select the “XC22xxN_Series” Product & click “Forward”

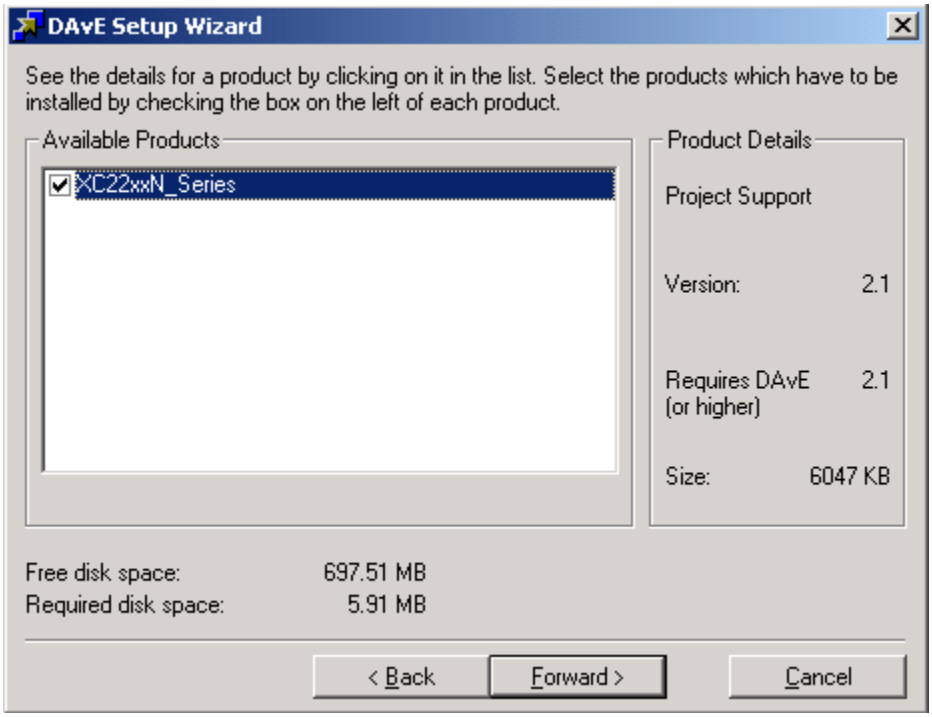

Note: The Above Figure shows sample Installation through DAvE Setup Wizard.

- Click “Install” to Finish Installation.

