Installation Procedure for XC22xx_Series Dip:

Prerequisite:

- DAvE should be installed.
- DAvE XC22xx_Series Dip should be available in local drive
  {Dip File could be downloaded from Infineon Technologies Website or copied from XC22xx Starter Kit}

- Double Click “XC22xx_Series_v2.2” dip file

- DAvE Setup Wizard opens as shown below. Select the “XC22xx_Series” Product & click “Forward”

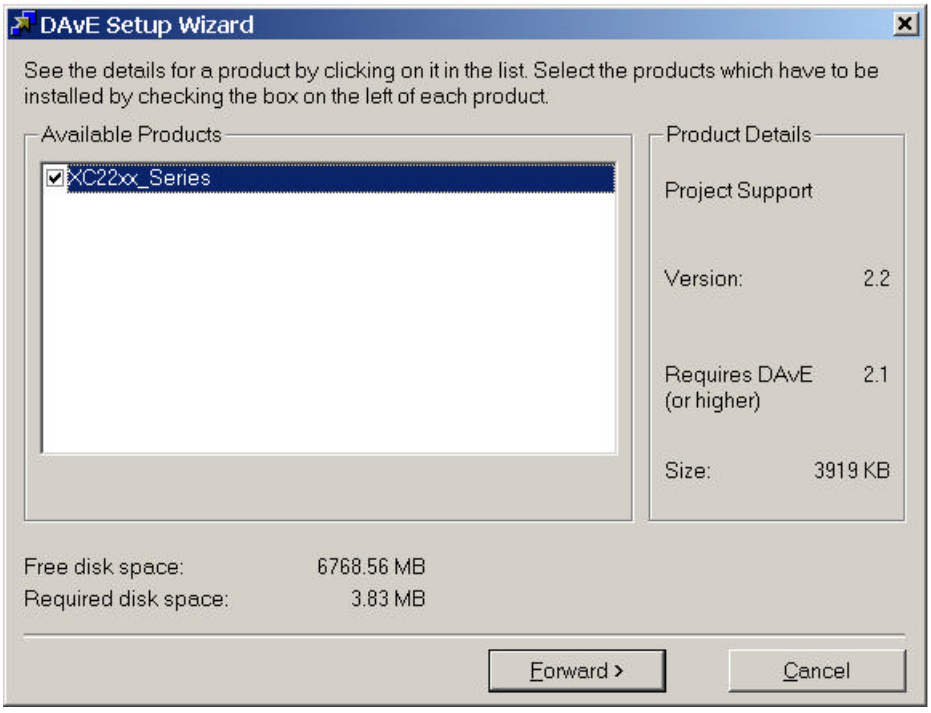

- Click “Install” to Finish Installation.

