Installation Procedure for TC1797 Dip:

Prerequisite:

- DAvE should be installed.
- DAvE TC1797 Dip should be available in local drive
  {Dip File could be downloaded from Infineon Technologies Website or copied from TC1797 Starter Kit}

- Double Click “TC1797_v1_0” dip file

- DAvE Setup Wizard opens as shown below. Select the “TC1797” Product & click “Forward”

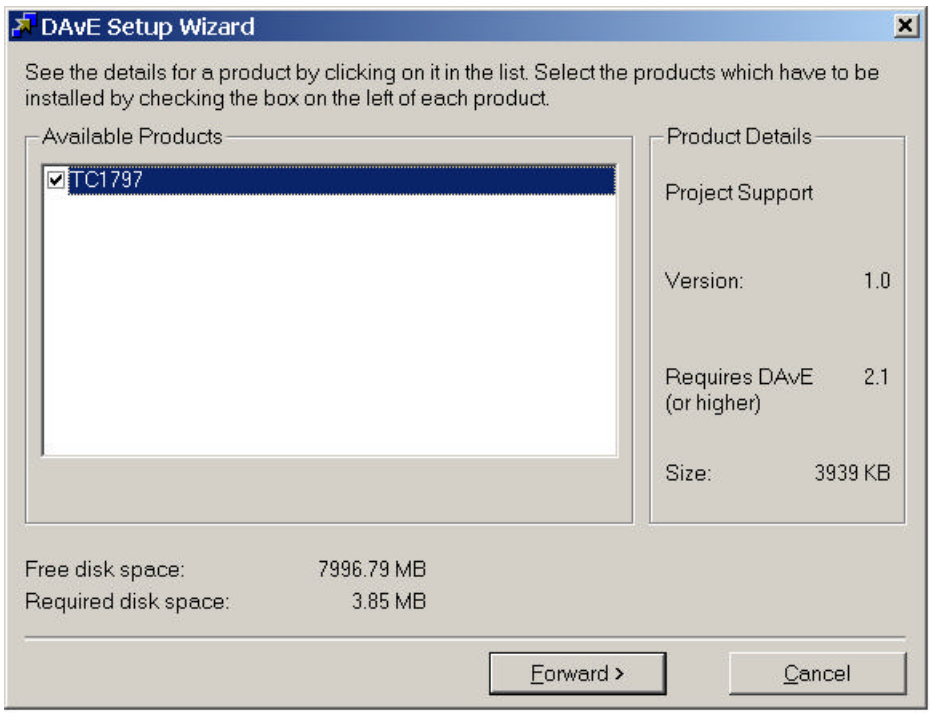

- Click “Install” to Finish Installation.

