Installation Procedure for TC179x_Series Dip:

Prerequisite:

- DAvE should be installed.
- DAvE TC179x_Series Dip should be available in local drive
  {Dip File could be downloaded from Infineon Technologies Website or copied from TC179x_Series Starter Kit}

- Double Click “TC179x_Series_v1_2” dip file

- DAvE Setup Wizard opens as shown below. Select the “TC179x_Series” Product & click “Forward”

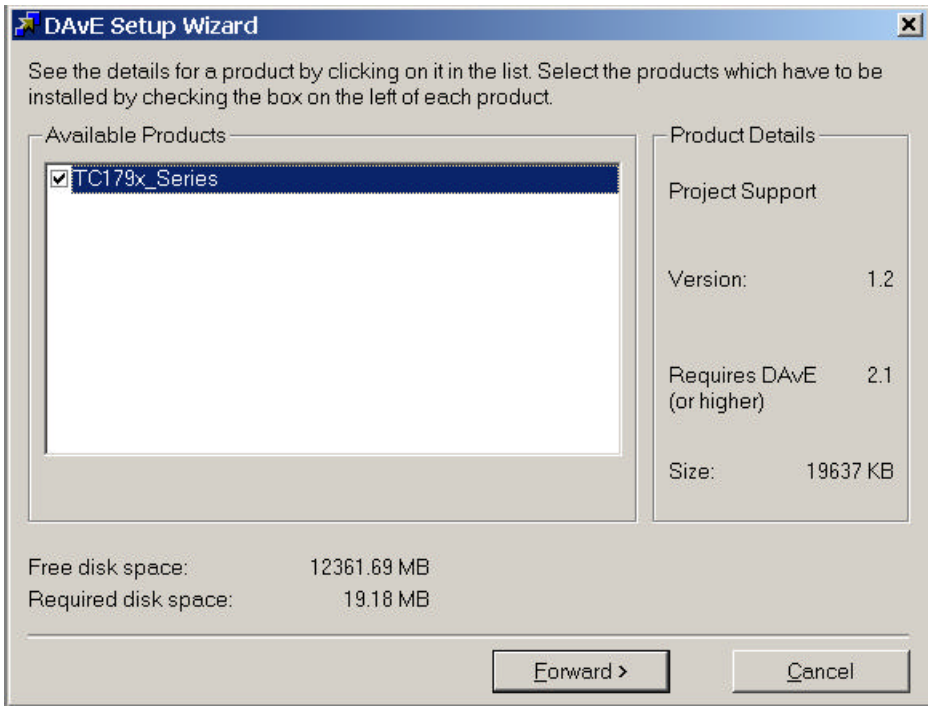

- Click “Install” to Finish Installation.

