Installation Procedure for TC178x_Series Dip:

Prerequisite:

- DAvE should be installed.
- DAvE TC178x_Series Dip should be available in local drive
  (Dip File could be downloaded from Infineon Technologies Website or copied from TC178x Starter Kit)

- Open DAvE and Click on the View Menu.

- Open the Item Setup Wizard. The Following Dialog Box Pops up.



NOTE: Please select “Uninstallation Option” and uninstall the earlier TC178x_Series Plugin if it was installed in DAvE.

- Select “Installation” Option and Click on the forward Button to proceed.

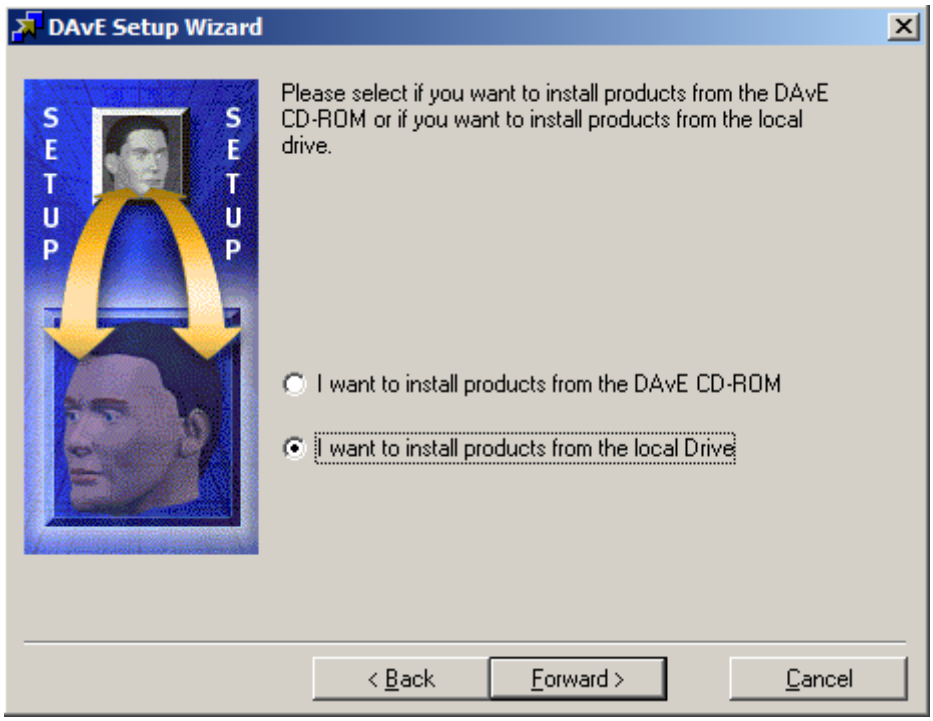

- Select “I Want to install …. from local Drive” as indicated in the above Dialog Box. Proceed by click, to view the following Dialog Box.



Please Select the Location of the DIP file which needs to be installed, for Ex:

If the DIP is located in C:\ drive, please select the C:\ drives in the “Directories:” List box in the Dialog Box. The example shown below points to the “C:\Program Files\Dave\DATA” folder. Click “Forward” to proceed.



Please select the required DIP file as shown in the Dialog box below. Version no. would be as per DIP Version. Click “Forward” to proceed.

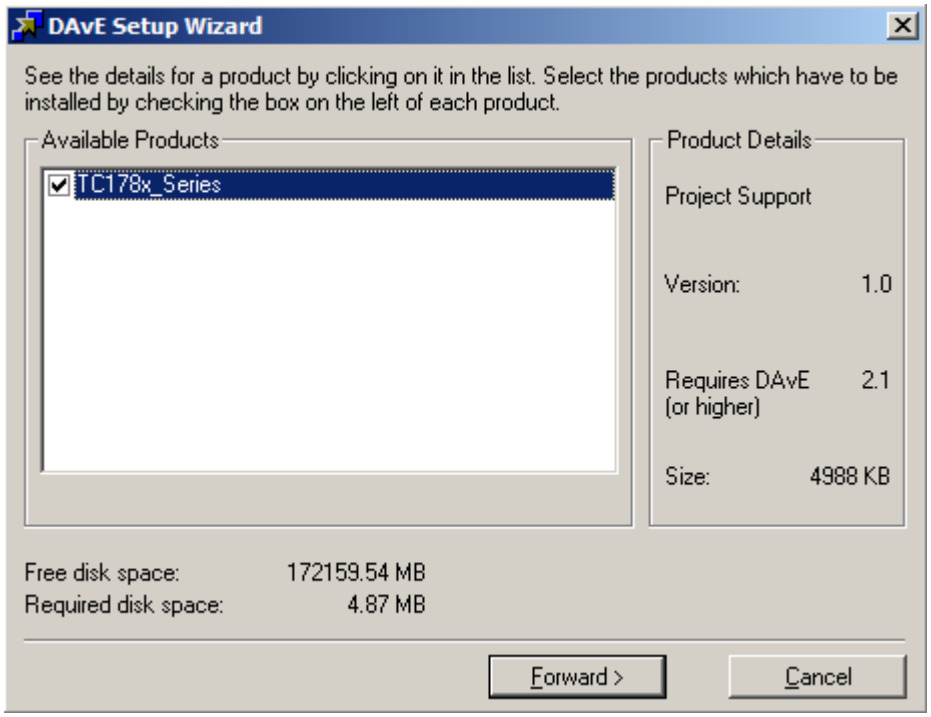

Click “Install” to Finish Installation.

