Installation Procedure for C868 Dip:

Prerequisite:

- DAvE should be installed.
- DAvE C868 Dip should be available in local drive
  {Dip File could be downloaded from Infineon Technologies Website or copied from C868 Starter Kit}

- Double Click “C868_v2_3r2” dip file

- DAvE Setup Wizard opens as shown below. Select the “C868” Product & click “Forward”

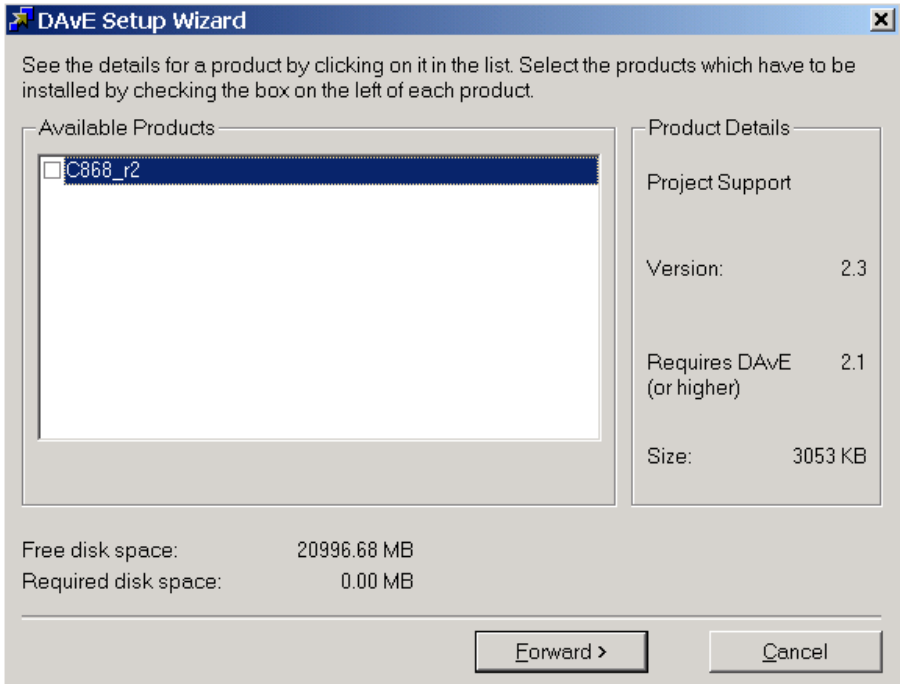

- Click “Install” to Finish Installation.

